THE ADS IN THE TRIBUNE
look good. Distinct, sharp type, well displayed and placed in good positions as well as being printed clearly. They
. . . PLEASE THE EYE.

Oakland Tribune.

TWO HOURS' LATER . . .
News, and delivered at your home before the San Francisco evening papers reaches you. THE TRIBUNE gives the best local and
TELEGRAPHIC REPORT.

VOL. LV — OAKLAND, CALIFORNIA, FRIDAY EVENING, APRIL 4, 1902 — NO. 81

ARE CHARGES SUFFICIENT?

Banker Collins' Complaint is Being Picked by Attorneys For Enquirer, Dalton and Daniels in the Superior Court.

Before Judge Ogden, this morning the amended complaint of D. [illegible] Collins against "The Enquirer," G. H. Daniels, George C. Pardee and Henry P. Dalton came in for a threshing out at the hands of R. M. Fitzgerald and Carl Abbott, who demurred on behalf of Henry P. Dalton. Charles A. Shortt appeared for G. H. Daniels.

THE POINTS MADE.

While Fitzgerald & Abbott directed their efforts toward denying the sufficiency of the complaint as against Assessor Dalton, they attacked the complaint as a whole, asserting that it is fatally defective in a vital particular.

OBJECT TO CONTINUANCE.

When the case was called, J. H. Richardson said that his associate, Henry Ach, who drew the complaint, was in Los Angeles and could not be present. As he desired Mr. Ach to present the argument in support of the complaint, Mr. Richardson said he would like the case continued.

"As this is a hearing on demurrer, I suppose there will be no objection to a continuance," said Judge Ogden.

"There is a very serious objection to a continuance," said R. M. Fitzgerald. "When the original complaint was filed a demurrer was interposed, and after it was argued, plaintiff's attorneys were allowed forty days to file a brief. They took the whole time, and when it expired they did not file any brief, but came in with an amended complaint. This amended complaint has not been strengthened a bit as against my client, Mr. Dalton. It is practically now what it was first, and presents no allegation requiring him to make answer as a defendant. In the meantime, they are going around trying to take depositions."

"This Court has nothing to do with that," interrupted Judge Ogden. "It is not even a proceeding in this court and has no connection with what we are doing here."

"Yes, your honor, but while our demurrer is hung up here we are being harassed by proceedings elsewhere which could not be had but for the delays here."

HEARS ARGUMENT.

Judge Ogden decided to hear argument. Carl Abbott began the assault on the complaint. He said the whole case hinged on the $500 a month salary paid to G. H. Daniels as manager for "The Enquirer." Without that, the other allegations of the complaint were of no force or effect. The complaint, he said, proves that Mr. Collins was advised and believed that the salary paid Daniels was $500 a month in excess of the real value of such service. But it does not state that Mr. Collins alleges this to be the fact. We cannot be compelled to answer Mr. Collins' belief. The allegation that he is advised and believes something is meaningless in law, and raises no issue of fact.

MUST STATE FACTS.

"I think the complaint must allege such to be the fact," said Judge Ogden. After examining the complaint, his honor remarked that the complaint alleged that Daniels was paid his salary as General Manager when there was no such office known to the by-laws. "The resolution states that Mr. Daniels shall receive $500 a month as President and General Manager, but does not say that the office of General Manager is hereby created," remarked Judge Ogden. "Can an office be created in that manner?"

"The salary was voted as compensation for services as President and General Manager," said Abbott.

DANIELS' OFFICE.

"Does not the resolution granting salary create the office of General Manager?" inquired his honor.

"It was done by the directors, not the stockholders," answered Mr. Richardson.

"But didn't they have full power to act?" asked the Judge.

"Not to create offices not provided for in the by-laws," rejoined Richardson. His honor made another careful examination of the complaint, and everybody in the courtroom understood that the fate of the complaint hung in the balance.

"Proceed with the argument," he said finally.

Continuing, Mr. Abbott said Mr. Collins alleges that he had only recently

(Continued on Page 7.)

MAKES PLEA FOR CHINESE EXCLUSION

Senator Mitchell Makes Strong Points in Favor of the Bill.

LAW DOES NOT INTERFERE IN CASE.

Oregon Statesman Fires the First Gun in the U. S. Senate.

WASHINGTON, April 4.—The Chinese Exclusion bill was taken up in the Senate at 2 o'clock this afternoon. Mr. Mitchell of Oregon addressed the Senate in support of the measure. His speech had been carefully prepared and was given careful attention by the Senate.

MITCHELL'S POINTS.

Mr. Mitchell, in beginning, said that the policy of Chinese exclusion had become one of the great policies of this country, acquiesced in by all political parties and as firmly fixed as the Monroe Doctrine. It is a policy based upon the general welfare, upon the principle of protection to American labor and upon the doctrine of protection against noxious infection of those institutions which constitute American civilization.

BASIC PRINCIPLES.

The basic principles of the pending bill were embodied in existing legislation and such additions as has been proposed were approved by experience and were in accord with the decisions of the courts. The framers of the measure had endeavored to make it as effective as possible as a restrictive measure while keeping steadily in view all necessary means of protection against fraud. An effort has been made to liberalize those provisions relating to the exempted classes. No radical departure was proposed from the statutes now in operation, the bill being a virtual codification of the existing laws and regulations concerning the admission to this country of Chinese persons.

RIGHT TO EXCLUDE.

"The right to exclude foreigners is one of the highest attributes which attaches to American sovereignty. Indeed, so all controlling is this right that no treaty stipulations to the contrary can stand for one moment against it.

"But happily the legislation proposed does not involve any question of public faith. The bill is but an attempt to crystallize into one intelligent, harmonious statute the laws upon this subject as they exist today with such elaboration and extension as are necessary to apply the policy of exclusion to our insular possessions. It is legislation which seeks to throw the folds of protection around the laborer of this country and also to protect from pollution the morality of the republic and of the people which otherwise must inevitably result from an admixture with our people of unlimited numbers of a race wholly incapable to assimilation, who never can become citizens and whose vices are a deadly and dangerous menace to our people and our government."

IN CONCLUSION.

In conclusion Mr. Mitchell warned the Republicans on the Senate that if they failed to pass the proposed bill which had been agreed upon by a non-partisan commission and insisted on forcing the passage of a statute "which is inadequate and inefficient, then, at the coming election, look out for such a vote of condemnation of the Republican party on the Pacific Coast as you have not heard since the overthrow of the Republican party in 1884."

EXCLUSION BILL BEFORE THE HOUSE

WASHINGTON, April 4.—The Chinese Exclusion bill was discussed in the House this afternoon.

The speaker called upon Mr. Moody of Massachusetts, who is to succeed Secretary Long, May 1st, to preside over the Committee of the Whole. As the future Secretary of the Navy assumed the gavel, the members on both sides of the House gave him an ovation.

Mr. Hitt, chairman of the Committee on Foreign Affairs, who had charge of the Chinese Exclusion bill, said the committee was unanimous in the opinion that the admission of Chinese laborers into this country would be a serious evil.

One of the main problems which the committee had to solve, he said, was in connection with the admission of the privileged classes, merchants, travelers, officials, teachers and students, so as to prevent fraud and at the same time to avoid harassing and tormenting bona fide Chinese merchants.

Mr. Perkins of New York, who drew up the report on the bill, explained the measure in detail.

Mr. Clark of Missouri, a member of the committee who made the minority report in favor of the Senate bill, which is more drastic than the House measure, followed Mr. Perkins. He predicted that if the Supreme Court would decide that the citizens and subjects of Spain in the Philippine Islands became American citizens by annexation, thus allowing the free entry of Chinamen into the United States from the Philippines, the Islands would be unloaded.

Mr. Clark maintained that the people of the Pacific Coast understood the Chinese problem better than the people of the other sections, just as, he said, the people of the South were more competent to deal with the negro question than those of the North. For that reason he favored the bill which the representatives of the Pacific Coast had prepared. If the substitutes failed, Mr. Clark said, he was in favor of the provision to prohibit Chinese crews on American ships as an amendment to the majority bill. He characterized the threat of the Pacific Mail Company to sail under a British register as the provision went into the bill as a "bluff pure and simple."

BOERS AND BRITISH FIGHT.

Canadian Company Stands Fire Until Every Man Is Killed or Wounded—Heavy Loss on Both Sides.

LONDON, April 4.—There was severe fighting all day long March 31st in the neighborhood of Hart's River, in the southwestern extremity of the Transvaal, between part of General Kitchener's force and the forces of Generals Delarey and Kemp, resulting in the repulse of the Boers after heavy losses on both sides.

Gallant Canadians.

The Canadian forces especially distinguished themselves, one party, commanded by Lieutenant Bruce Carruthers, holding its post until every man was killed or wounded.

Lord Kitchener's official report, dated from Pretoria, yesterday evening, says:

What Kitchener Says.

"General Kitchener (Lord Kitchener's brother) sent Colonels Keir and Cooke on from Vrieikuil, Western Transvaal, March 31st, to reconnoiter toward Hart's River. They soon struck the track of guns and carried on a running fight for eight miles, following the track through the bush. Emerging on a plain, large Boer reinforcements advanced against their flanks, forcing the British troops to take up a defensible position, which they hastily entrenched.

Boers Are Repulsed.

"Fighting ensued at close quarters until the Boers were repulsed on all sides. Delarey, Kemp and other leaders vainly attempted to persuade their men to renew the action.

"Four hundred Boers participated in the engagement, but they had suffered too heavily and cleared away to the northwest and south. The British losses also were severe.

Fighting at Close Range.

"The Canadian Rifles especially distinguished themselves, one party, commanded by Lieutenant Bruce Carruthers, holding its post until every man was killed or wounded. Others of the forces showed great steadiness, allowing the Boers to advance within 200 yards of them and repelling them with a steady rifle fire."

BRAVE MOTHER FINDS HER MISSING BOY

Thomas Vanderwercker, who mysteriously disappeared from his home, 260 Fifth street, has been found. He was located in the Shasta Mountains.

Mrs. Vanderwercker is divorced from her husband. When her boy disappeared she suspected her husband.

With her father she went to Redding and searched the mountains for her child. At last she located the boy in a cabin with his father. The mother secured the services of the Sheriff and friends, and they forcibly took the boy from the father. The little fellow arrived in Oakland last night with his mother.

MISS STONE IS ON WAY HOME

SANTOS-DUMONT ALSO ON THE WAY TO THE UNITED STATES.

LONDON, April 4.—Miss Ellen M. Stone, the American missionary, sailed for New York on the Hamburg-American Line steamer Deutschland, which left Southampton today. Her departure from London was quiet. She was accompanied by R. B. McClure and R. S. Baker. She will begin lecturing, in aid of the missions, almost immediately after her arrival in the United States. The rest which Miss Stone had in England has improved her health, though she was obliged to refuse countless invitations to speak. Mr. Choate, the United States Ambassador, and Mrs. Choate, entertained Miss Stone at the Embassy at tea Thursday and she gave the diplomatic party a graphic yet simple account of her experiences.

M. Santos-Dumont, the Brazilian Aeronaut, was also a passenger on the Deutschland.

HEAVY MORTGAGE ON A RAILROAD.

MICHIGAN CENTRAL DIRECTORS HOLD A MEETING AND DISCUSS PLANS.

NEW YORK, April 4.—At a special meeting of the directors of the Michigan Central Railroad today it was decided to execute a mortgage with the Guaranty Trust Company for $13,000,000 under which 3½ per cent fifty year gold bonds will be issued. Of this amount, $10,000,000 will be disposed of immediately for the payment of the bonds of the Michigan Central falling due on May 1st. The remaining $3,000,000 is to be held for future betterments and enlargements, subject to the order of the Board. Of the bonds to be retired, $8,000,000 bear seven per cent and $2,000,000 bear five per cent interest.

MERGER BILL IS QUICKLY PASSED

DES MOINES, Iowa, April 4.—The Senate passed the Hubbard "merger bill" with but five dissenting votes. It authorized Iowa railroads to extend their lines into all other States, to own, construct and buy railroads, and to buy, own and control stock and securities of other railroads in all other States.

An amendment was added prohibiting them from acquiring stock or the property of company lines in such other States.

FRANK MOFFITT'S SCHOONER.

Dickey, the shipbuilder on the Alameda shore of the estuary, will, in a couple of weeks, launch a bran new three-masted schooner. She will be engaged in the lumber trade. Mr. Frank Moffitt of this city is the principal owner.

LOAN COMPANY CLOSES ITS DOORS

CREDITORS WILL RECEIVE ABOUT EIGHTY CENTS ON THE DOLLAR.

ST. PAUL, Minn., April 4.—The United States Savings Bank and Loan Company with business houses in this and several adjoining States, has gone into liquidation. The step was taken at the request of Public Examiner Johnson, who sent a letter to John Douglass, the director in charge. The Public Examner is in charge of the association, Mr. Douglass acting as manager. The assets are given at $900,000 and the liabilities at an equal amount. The expenses of liquidation are expected to cause a sufficient shrinkage to give the creditors about 80 cents on the dollar.

The public examiners' reasons for asking for a liquidation are these:

"First—The association cannot get new business to replace the withdrawals of maturing stocks.

"Second—The courts in several States have shown hostility in mortgage foreclosures, hampering realizing on past due contracts.

"Third—Lack of new business and failure to pay off withdrawing stockholders.

"Fourth—The unfairness of collecting from present members to pay withdrawals."

The last report was that of December 31st, 1901, which showed total resources of $775,651, and liabilities of an equal amount. The resources included real estate valued at $46,049, which the association had been compelled to take under foreclosure during the hard times.

ON A VISIT TO MRS. M'KINLEY.

CANTON, O., April 4.—Mrs. Myron Herrick and Mrs. Duncan of Cleveland, the latter a sister of the late President, arrived here today for a visit with Mrs. McKinley.

Mrs. McKinley's condition is about the same. She goes out driving frequently and visits the cemetery every day the weather will permit.

CANE DUEL AT SAN LEANDRO

Fierce Battle Between Judge Black and Judge Rawson.

LATTER KNOCKED DOWN AND OUT.

People of Country Town are Greatly Excited Over Affair.

SAN LEANDRO, April 4.—The trouble over the recent town election proclamation resulted last night in a duel with canes between two old and highly respected citizens of San Leandro. The combatants were ex-Judge John Black and Judge M. R. Rawson.

Judge Black, who is the elder of the two, came off victorious, but he did not win the battle until both he and his opponent were frightfully beaten.

The trouble occurred on the principal street of San Leandro. Judge Rawson who was one of the protestants against the election proclamation met Town Clerk Roy Gray on the corner and they became involved in a discussion of the controversy. Rawson declared that a job had been perpetrated by the Black-Gray contingent, an accusation which Gray hotly denied.

The argument became more exciting with each word and finally the lie was passed. The Town Clerk made a statement which brought Rawson's blood to the boiling point.

"You're a liar," shrieked Rawson, and to emphasize his assertion, he swung his right at the younger man's jaw. Gray was almost stunned by the blow, but as Judge Rawson was so many years older he would not engage in a fight. He had an excellent champion in ex-Judge Black, however. The latter was standing only a few feet away and when he saw the blow struck he shied his castor into the ring. Raising his heavy walking cane he dealt Rawson a heavy blow over the head.

Then the two white-haired men went to it in earnest. Each was supplied with a cane which he used as a shillalah and the principal street of San Leandro took on the appearance of a Donneybrook Fair. Finally by a supreme effort Judge Black brought his cane down on Judge Rawson's head with a resounding whack. Judge Rawson's knee gave way beneath him and he sank to the ground with a gaping wound in his scalp.

Judge Black was restrained from doing further damage by his friends and Judge Rawson was carried to a drug store, where a physician sewed up the lacerations. Judge Black was also badly beaten about the head and was compelled to seek the aid of a surgeon.

The town is wildly excited over the duel and the feeling between the warring factions runs high. It is feared by many that there may be further bloodshed before the trouble is finally settled.

FOUR ROBBERS HOLD UP TRAIN

Stop the Express on Burlington Route But Do Not Get Any Money for Their Trouble.

ST. JOSEPH, Mo., April 4.—Train No. 13 of the Burlington route, which left St. Joseph for the north at 11:10 o'clock last night, was held up three miles north of the city limits by four masked men. Railroad authorities assert that the robbers got nothing, although on this point conflicting reports are in circulation.

Scene of the Robbery.

The scene of the attempted robbery is very near the place where on the night of September 24th, 1893, four young men of this city made a futile attempt to rob a Burlington train, two of the party being shot. On that occasion the railroad authorities, under the leadership of W. C. Brown, then general manager of the Burlington's Missouri lines, ran a dummy train loaded with policemen and deputy sheriffs and the robbers were taken by surprise, their plans having been tipped off by a treacherous confederate.

Ten Shots Fired.

The robbers gained an entrance to the express car by compelling the engineer to call the express messenger and by threats of blowing the door open with dynamite. Ten shots were fired, one at Conductor Cox, and several at Brakeman Gaut, but none took effect.

In the attempted robbery of last night no violence was offered to the trainmen and after holding the train thirty-five minutes it was allowed to proceed.

Conductor Cox and Engineer Kust ran to Napier and from there reported to the general officers in this city. A dozen deputies were immediately dispatched, but thus far no tangible clew has been found.

Leader of Robbers.

The leader of the robbers is described by the trainmen as being about 25 years of age, five feet ten inches tall, weight 160 pounds, voice loud and clear. He wore a long black mask of cloth covering his face from the forehead down and falling below his chin. When he gave orders to the trainmen or to the other robbers, every word he said could be heard distinctly.

The second robber is 40 years of age, five feet nine inches tall, weight 140 pounds. He wore a black stiff hat and a dark red false beard. The third robber is between 20 and 28 years of age, weight 150 pounds. He wore a long black mask. The fourth man is between 22 and 24 years of age, five feet seven inches tall, weight 155 pounds. He wore a black mask.

Nothing Was Taken.

ST. LOUIS, Mo., April 4.—The following telegram was received today at the headquarters of the Burlington route in this city from the St. Joseph officials: "Burlington train No. 13, which left St. Joseph for the West at 11:10 p. m. April 3rd was stopped at 11:55 p. m. one mile north of the water works and just outside of the city of St. Joseph, by four masked men, who compelled the engineer and fireman to attempt to cut off the baggage car. The attempt to uncouple the baggage car was unsuccessful. Thereupon the baggageman was ordered to open the door. This was done. The interior of the car was looked over, no valuables of any description discovered and the engineer was ordered to go ahead with his train, which had been delayed all told 30 minutes. There was no violence used. No passengers were disturbed and no mails, or express property was taken."

Burlington officials at St. Joseph were immediately notified and were on the ground shortly after commencing an investigation of the affair.

CONTRIBUTIONS TO M'KINLEY FUND

CLEVELAND, O., April 4.—Judge Wm. R. Day, president of the McKinley National Memorial Association, has made a request that all contributions to the memorial fund be forwarded to Myron T. Herrick, treasurer, at Cleveland. Many thousand dollars have been subscribed by schools and school children throughout the country. Judge Day announces his desire to have all these contributions in the hands of the national treasurer at an early date.

ADMINISTRATOR'S AUCTION SALE

Of all the choice and imported stock of Rose lumber, palms, cork elms, Irish amber, gooseberry bushes, choice young fruit trees two glass hot houses, etc., etc., of the best stocked nurseries on this side of the bay, to be sold in lots to suit in order to settle up the estate of the late M. M. King, Twenty-fifth street, between Telegraph and Broadway, Oakland. Sale Saturday, April 5, at 1 P. M. on the grounds. All must and will be sold.

J. A. MUNRO & CO.,
Auctioneers, 456 Park St., Alameda.
Tel. Grand 176.

Glasses That Fit—
That's Our Motto
No guess work about it—simply a scientific problem, that we will solve for you. KRYPTOK LENSES are ground and sold only by us—far superior to all others.
FACTORY-ON-PREMISES.
I. A. BERETTA — MANUFACTURING OPTICIAN
456 Thirteenth Street, Oakland
991 Market St., San Francisco.
526 K St., Sacramento.
115 East Main St., Stockton.
Spectacles and eye glasses usually repaired while you wait.

THEY MURDERED BOER PRISONERS IN AFRICA.

British Officers Come in For Some Heavy Sentences.

LONDON, April 4.—The War Office this afternoon issued an official statement of the facts in regard to the Australians sentenced for murdering Boer prisoners as follows:

"The Bush Veld Carbineers, who were recruited in South Africa, but included other colonials were employed in July and August in the wildest part of the Transvaal, eighty miles northeast of Pietermaritsburg and took a certain number of prisoners. Grave irregularities on the part of certain officers of the corps came to the knowledge of the military authorities in October and an investigation was ordered by Lord Kitchener.

As a result of the inquiry five officers were tried by court-martial at Pietersburg in January, 1902, and were found guilty as principals or accessories to twelve murders. Lieutenants Hancock and Morant were sentenced to death, which was carried out.

These officers were also charged with the murder of the Rev. C. Hesse.

Although there was strong suspicion that they committed the murder, the evidence was not sufficient to justify their conviction. Lieutenant Witton was found guilty of murder and was sentenced to death, but there were mitigating circumstances and the sentence was commuted to life imprisonment at penal servitude. Lieutenant Picton was found guilty of manslaughter and was cashiered.

Major Lenahan, commanding the Carbineers, who became aware of the crimes subsequent to their committal, was convicted of culpably neglecting to report them, and was ordered home to Australia, his dismissal being unnecessary owing to his disbandment of the corps. No doubt exists as to the guilt of the accused, whose plea to extenuation that a number of their corps were ill treated by the Boers was not sustained by the evidence at the trial. The sentences were such as would have been inflicted on any officers similarly guilty."

DELANEY SAYS FITZ WILL NOT FIGHT JEFFRIES.

Oakland Trainer Has No Faith in Charleston Offer.

When interviewed this morning concerning the latest phase of the Jeffries-Fitzsimmons negotiations for a contest Billy Delaney was more emphatic than ever his declaration that Fitzsimmons has no intention to fight and reiterated the statement made some time ago that there would be no fight.

Delaney Not Surprised.

"I am not surprised to read in the dispatches from Los Angeles that Jeffries is willing to accept the Charleston bid provided $10,000 is deposited, said Delaney. "I have not had directly from Jeff on the matter, but I know he is honest and wants to fight and will grab at anything that looks legitimate and reasonable on paper. But I have been through this thing before with Fitzsimmons, had time and thought to study all his tricks and ways of evasion and I can see that end of the whole thing as plainly as the end of the Arkansas squabble. Jeffries is now at the game Fitz is bringing now but I have played it before with the erstwhile horse-shoer in Texas and Arkansas and I know from experience what kind of cards he bears.

Old at the Game.

"Fitz and I are both old heads at putting up money on a proposition that is illegal. We did it in Texas and Arkansas. It will fool the public but it will not fool the State authorities or cost the promoters who put up the money one cent. The Charleston people may put up the entire amount of their guarantee and leave it up until the date set for the fight but neither Jeffries nor Fitzsimmons or anybody else can collect it if the authorities declare the contest illegal and stop it."

"Some of the local sports are inclined to sympathize with Fitz and hold him blameless for not wishing to fight in California owing to the unsatisfactory ending of the Sharkey fight," said the reporter.

He May Be Dictator.

"That would be all right if it was anybody but Fitzsimmons," replied Delaney. "In this case we have offered him the selection of his own referee, in fact we are willing to allow him to be the dictator in everything, waving all our legitimate champion claims to get the fight where the law will permit and there is an absolute guarantee of police protection. If it was the first time Fitzsimmons balked we could get at an adjustment of the cause but he is an old hand at balking and like the Irate between the shafts must have his own time, though I frankly say I do not think he will ever fight Jeff again. He is too cunning."

Novelties for 1902
Pictures
Moldings
Artist's Materials
Pyrography Outfits
and Material for Decorating
Write for Catalogue
SCHUSSLER BROS....
27 Grant Av., S. F.
Tel. 5562

Tel. Main 1100
Groceries
QUALITY HIGHEST
PRICES LOWEST
The largest and most complete stock of Pure Foods and
Delicacies
in Oakland.
SPECIALS
HUYLER'S COCOA 25c a tin
Sold everywhere for 30c.
FRENCH CASTILE SOAP "Felix Eydoux" brand 25c
Never sells less than 30c a bar.
FANCY CREAMERY BUTTER 35c a square
MAX C. Schulze's
911-913 WASHINGTON ST.

Making a loan
—to be repaid by installments—should involve nothing mysterious. You should know just how much—or with us, how little—are the necessary expenses; you should know just how easily you can repay it so as to save yourself every possible cent of interest at the earliest possible date. You should feel that the interests of both parties to the loan are identical, viz., to do business in the most economical, and agreeable manner.
If you are thinking of building a home for, instance, let us have a little talk about it.
AUTHORIZED CAPITAL $1,000,000.00
CAPITAL PAID IN 480,000.00
RESERVE FUND 174,612.44
DEPOSITS, JAN. 1, 1902 ..... 7,809,429.74
ISAAC L. REQUA, President — W. W. GARTHWAITE, Cashier
HENRY ROGERS, Vice-President — E. C. HAGAR, Assistant Cashier
—THE—
Oakland Bank of Savings
BROADWAY AND TWELFTH STREETS

$3750
JUST COMPLETED
NEW MODERN COLONIAL TWO-STORY HOUSE
on west side Valdez Street between 23rd and 24th streets (one block east of Webster St) take Piedmont car. LOT 34 x 100.
House has large reception hall, three large bedrooms, large closets, bath room, large parlor, dining room, kitchen, butler's pantry, cement basement, every convenience, open fire place, best of plumbing, woodwork and walls handsomely finished.
Woodward, Watson & Co.
903 Broadway, Oakland.

Picturesque Pictures

—sounds a little odd, but there are lots of the other kind. Ours are all picturesque—see Washington Street windows.

Japanese Pictures
colored, quaint; on linen mats; neat oak frames.....75c
—same with hand-ornamented frames; black, brown, green.....75c

New Ballet Girls
artistic poses and dresses; framed or unframed: colored or uncolored.....75c to $8.00

Colored Mottoes
original wording and designing—unframed.....75c
—framed.....$1.25

One Word
about the new Yosemite Valley redwood frames—see the handsome one on display.

Smith Bros.
Twelfth and Washington

STUDENTS PUT TO THE TEST

THEY WILL VOTE ON CHEATING PROPOSITION AT THE UNIVERSITY.

UNIVERSITY OF CALIFORNIA, April 4.—Next Monday and Tuesday the students of the University will decide by ballot whether they wish to be controlled by a code of honor, which will provide for a student court. Three questions will be voted upon, as follows:

"Do you favor vesting the entire control of examinations in the student body

"Do you favor vesting the entire control of examinations in the faculty?

"If a system of student control could be devised, such that it would be acceptable to the faculty and to the great majority of the student body, would you give it your active and consistent support, thus pledging to support the principle of an honest examination, and for thus pledging yourself to do everything in your power to stop the practice of cribbing wherever it may appear?"

Under the code of honor, the students will be expected to report all questionable acts on the part of their colleagues. The accused student will then be brought before the court, the judges of which will be composed of members of the student body. The expositors of the proposed system say that it will do away with cheating during examinations.

DEVINE'S VICTIM IS LAID TO REST

The funeral of the late John J. O'Connor, who was killed at Emeryville by Thomas Devine, was held yesterday morning from the family home at 587 Fremont street in West Berkeley, and it was one of the largest funeral cortèges ever seen in that town. There were twenty-two carriages and numerous smaller vehicles in the procession from the house to St. Columba's Church.

At the church, a solemn high requiem mass was said for the repose of the soul, the Rev. Father Esbin being the celebrant.

The remains were taken to St. Mary's Cemetery for interment.

SEVEN YEARS FOR O'GARA

MAY JESSIE'S ASSAILANT GETS OFF LIGHTER THAN EXPECTED.

Had it not been for the recommendation of the jury for the clemency of the Court, in the case of Walter O'Gara, found guilty of assaulting Eva Way Jessie of Alameda the defendant would have many years to reflect upon his crime in the penitentiary. As it is, he will have to spend seven years there unless good conduct shall secure a reduction of the term.

O'Gara came up for sentence before Judge Melvin this morning. Attorney Goodrell, who appeared for him, said he wished to direct the attention of the Court to mitigatory circumstances in the case. The jury, he said, had recommended the prisoner to the mercy of the Court. He requested that O'Gara be sentenced to San Quentin so that he might be near his mother and sister.

In passing sentence Judge Melvin said:

"I shal take into consideration the recommendation of the jury and will, for that reason, make the sentence very much lighter than I would otherwise make it. The jury had all the facts before them. They were all men of judgment and good sense. However, I think that such sentence should be given as will deter others from the commission of the like offense."

The Court then sentenced O'Gara to San Quentin for seven years.

O'Gara's features assumed a smile of self-satisfaction when he heard the Court say that he would take into consideration the recommendation of the jury. The smile broadened as the judge proceeded, but his face assumed an ashen hue when he heard the fatal words, "seven years."

O'Gara presented himself in dudish style, but he left the presence of the Court like a crushed Beau Brummel.

MINOR PROCEEDINGS IN PROBATE COURT

Letters of guardianship of Helen Theodosie Hume and Chauncey Paul have been issued to the California Safe Deposit and Trust Company.

Edward A. Damon has been appointed executor of the estate of Rometta E. Damon, a widow, deceased.

Mary A. Smith has been appointed administratrix of the estate of John Faughman.

Judge Ellsworth has issued a decree vesting the life estate of Mrs. Jennie A. Miller, deceased, in a lot at Thirty-fifth and Grove streets in R. D. Miller, her husband.

The case of D. O. Fox against Consuello Suprimo, da Unaro Portuguese has been set for May 15.

D. Henshaw Ward and Charles Webb Howard have been discharged as executors of the will of the late Sarah R. Snatter. The debts and bequests of the estate and decedent have been paid.

The second account of the administrator of the estate of Karl Beck shows receipts of $3,430.01 and a surplus of $368.10.

TRIBUNE CARRIERS NEARLY DROWN

William Ghirardelli of 1509½ Seventh street and Phillip Williams of 1069 Campbell street, both of whom are employed as carriers of THE TRIBUNE, narrowly escaped death in the waters of the bay yesterday.

They started out fishing in a small boat early yesterday morning, and when well out from shore they lost one of their oars. The boat became unmanageable and they were compelled to allow it to drift. In the evening it drifted ashore above Berkeley. The boys had been exposed to the wind and without food or water for hours, and they were almost exhausted when they reached their respective homes.

PAICE ESTATE SUED ON BIG MORTGAGE

Charles E. Palmer has brought suit against Cutler Paige, as executor of the will of Timothy Paige, and others for the purpose of recovering $25,000 on a note dated April 7, 1897, made by the decedent upon which interest to the amount of $5,291.29 has accrued to date. The note is secured by a mortgage on property on the San Leandro road, embracing 140 acres. Sam Bell McKee is attorney for the complainant.

Seven Years in Bed.

"Will wonders ever cease?" inquire the friends of Mrs. L. Pease of Lawrence, Kan. "They knew she had been unable to leave her bed in seven years on account of kidney and liver trouble, nervous prostration and general debility; but, "Three bottles of Electric Bitters enabled me to walk," she writes. "And in three months I felt like a new person." Women suffering from Headache, Backache, Nervousness, Sleeplessness, Melancholy, Fainting and Dizzy Spells will find it a priceless blessing. Try it. Satisfaction is guaranteed. Osgood Bros., corner Seventh and Broadway. Only 50c.

Let us add a touch of color to your windows.

We submit for your approval this week a line of

Side Drape Effects

in a large range of colors—from

$1.50 to $7.50 per pair.

These in combination with your laces makes a most pretty and dainty window at a small additional cost—or perhaps you have a hall window that needs a dash of color—if so, these are just the thing.

We always carry a full line of French Nets in stock in all widths, also Braids, Edgings and Galloons for appliques.

The Curtain Store
PLUMMER & PEYTON

Draperies, Curtains, Rugs, Shades, Window Brass

Fourteenth and Franklin. TELEPHONE MAIN 398

Estimates and Designs Furnished on all Classes of Curtain and Drapery Work.

Columbia Cloak and Suit House

SPECIALS FOR SATURDAY ONLY

All Wool Cheviot Skirts in blue or black, three rows of silk or satin bands stitched in silk—regular price $5.50. Special Saturday price.....$3.25

Silk Skirt of best grade taffeta, graduating flounce, trimmed in silk; folds and tucking—regular price $10.00. Special Saturday price.....$5.35

Silk Waist made of the best quality Peau de Soie silk, button in back or side, elegantly corded and tucked—usual price $6.50. Special Saturday price.....$4.10

An extraordinary suit special in Blouse, eton or jacket effect, in colors of brown, blue or black, made of cheviot or Venetian cloth; jacket lined in silk or satin—the regular price $20.00. Our Special Saturday price.....$12.98

No extra charge for alterations in any of the above specials, and the prices are Specials for Saturday only.

Columbia Cloak and Suit House
459 THIRTEENTH STREET
Bet. Washington and Broadway.

FIREMAN SEES THE PRESIDENT

PRESIDENT TALKS WITH A MEMBER OF THE BROTHERHOOD.

WASHINGTON, April 4.—Frank Sargent, president of the Brotherhood of Locomotive Firemen, saw the President today and was tendered the position of Commissioner General of Immigration. Mr. Sargent accepted the offer, but he told the President that it would be necessary for him to close up his business affairs before he could take charge of the office. The President informed him he could have all the time he wanted. Meantime he is to familiarize himself with his new duties. It is understood that the resignations of Messrs. Powderly and McSweeney have been requested. Joseph McMurray will succeed the latter and Joseph Williams will be named soon to succeed Commissioner of Immigration Fitchie at New York.

BURST BLOOD VESSEL WHILE MILKING

Mrs. Carolina Greiser, a Danish woman, who lived on the Dublin road, near Santa Rita junction, was found dead in her barn this morning.

The decedent lived alone on her small dairy, her only son being at work on the May ranch near Pleasanton. She had evidently gone to her barn to milk a cow, and in stooping over had ruptured a blood vessel in her head. An autopsy by Dr. Copeland this morning showed that to be the cause of death. She was 58 years old.

It is supposed that Mrs. Greiser had been dead for two days before the body was found. An inquest will be held tomorrow morning at 11 o'clock

POLICE COURT RECORD.

Police Court, April 4.—F. N. Harrison, J. C. Ryan, drunk, $6 or 2 days; Catherine Hannon, same, judgment suspended; Joseph Firmo, Roy Canfield, violating ordinance, judgment suspended; Fred Muller, violating hitching ordinance, $2 bail forfeited; J. A. Hill, violating bicycle ordinance, $2 or one day; Frank Johnson, petty larceny, 60 days in City Prison; Thos. Mason, same, April 18; William Hallett, grand larceny, on trial; Frances Corr, drunkenness, $6 bail forfeited; Mrs. A. D. Howe, practicing medicine without a license, on trial.

WANTS HIS RUNAWAY BOY.

Henry Barnett of Martinez has asked Chief of Police Hodgkins to locate his son, George Barnett, who ran away from his home in Martinez last Sunday. The boy, who is 17 years old, left on his bicycle and told some of his companions that he was coming to Oakland.

ROBBED BY ROOM THIEF.

Another "room thief" has been plying his trade in Oakland. This morning Otto Schweecher who lives at the Chicago House on lower Washington street, reported to the police that a suit of clothing was stolen from his room while he was absent last evening.

SUBSTITUTE FOR CHINESE BILL

WASHINGTON, April 4.—Senator Platt of Connecticut today introduced the following substitute for the Chinese Exclusion bill:

"That all laws now in force prohibiting and regulating the coming of Chinese persons and persons of Chinese descent into the United States and the residence of such persons therein be and the same are hereby extended and continued in full force and effect until the 7th day of December, 1904, and so long as the treaty between China and the United States, concluded March 17th, 1894, may be continued in force by virtue of the extension thereof."

M. M. ENOS

Has returned from the East and has resumed practice with permanent offices in the Abrahamson Building, southeast corner of Washington and Thirteenth. 'Phone Brown 21.

Blackenwhite Spring Suits

We have just received a beautiful line of new Spring Suitings in black and white, with the latest stripes. Also, big red and green invisible checks. They are on display in our windows, and cannot fail to interest lovers of fine clothes. We will make you a suit in the very latest fashion, and guarantee a perfect fit, as our cutters and tailors are experts in their line.

Cohn's Clothes ARE FIT TO LIVE IN---

Come in and let us prove it. Our goods are right, our fit is right, and we will make our prices right.

A. S. COHN CO.
Tailors and Gents' Furnishers
958-960 WASHINGTON ST.
OAKLAND

CRIMINALS LINE UP IN COURT

TEN FACE THE JUDGE—ONE PLEADS GUILTY ANOTHER DISCHARGED.

This was arraignment day in Judge Melvin's Department of the Superior Court. A large number of criminals appeared for arraignment but nearly all the cases were continued.

Edward Murphy, charged with robbery, had his case continued till April 8th, to await the arrival of a sailor named Fritz, who is now on his way in a vessel from Panama, who is expected to arrive here April 7, and who is a witness against the accused.

Edward Carroll was charged with burglarizing the stable of Gates & Vogt on Thirteenth street. He said he was willing to plead guilty to a charge of petty larceny.

Judge Ogden said that Carroll could not plead guilty to that charge under an information for burglary.

Carroll then pleaded not guilty to the charge and will be tried May 5.

On motion of Assistant District Attorney Samuels, the charge of robbery against a boy named Charles Nance, who it is alleged, stole a watch from a man named Weisel, was dismissed as it had been ascertained that the lad who had informed against Nance was himself the thief.

The cases of George Fury and Sherman Evans, charged with robbing a Japanese girl named Nobi Kurihard, were continued until April 18 to be set. It will then be determined whether there will be a separate or a joint trial.

Joseph Turner, a colored man, who stole a wheel from J. J. Kennedy, will be defended by Attorney Pearson and will plead Friday next.

William House, also colored, charged with an assult to murder Wm. Short, pleaded not guilty and will be tried April 21.

J. Holliday, charged with burglarizing D. Husing's store, was given two weeks in which to plead

August Bodle, aged 16 years, who stole a bicycle, had his case continued at the request of Assistant District Attorney Samuels, whose sister, he said, stated that she intended to make an attempt to have the accused shipped for reformation in a deep sea vessel.

STEAMERS FOR SAN FRANCISCO

SEVENTEEN OCEAN LINERS ARE ON THEIR WAY TO THIS PORT.

SAN FRANCISCO, April 4.—No less than seventeen ocean steamers are bound for San Francisco in addition to the regular passenger liners making this city their home port. All but two are freight carriers, the exceptions being the Korea and Siberia, new passenger steamers for the Pacific Mail Company, now headed this way from Newport News. Most of the other craft are already chartered. The list of steamships bound for this port at the present time is as follows:

Korea and Siberia, from Newport News; American and Neador, from New York; Lyra, from Philadelphia; Nekl (German), from San Jose De Guatemala; Amasis (German), from Genoa; Pentour (German), Abydos (German) and Numbutia (German), from Hamburg; Arab, from Hakodotte; Calthnes, Cymbeline, and Ventnor (British), from Calcutta. The three last named have cargoes of jute.

A NEW ACQUISITION TO OAKLAND.

The "Phoenix Savings" of San Francisco, an association with a subscribed capital of three million dollars, has entered the Oakland field for business, and has selected as its local depository the "Union National Bank."

The "Phoenix" is the only company in California with a non-withdrawable capital, protecting investing shareholders from possible loss. Dividends paid for 1901 were nine per cent. This strong concern guarantees and pays 6 per cent interest per annum on $100 certificates, which are withdrawable in full without cost after one year.

Definite loan contracts are made with borrowers permitting repayment at any period after twelve months, and the borrower is given credit monthly for every dollar that is applied on the principle, and interest is only charged on balances due and not on the full sum for the full term.

T. W. Griffin, Field Manager, and E. A. Converse, Special State Agent, respectively of this institution, are now in Oakland and can be reached by leaving word at the Union National Bank, corner of Twelfth and Broadway.

Please note this strong Board of Directors:

DIRECTORS.

A. A. Watkins, Vice-President W. W. Montague & Co., and President Board of Trade, S. F.

Charles R. Bishop, Vice-President Bank of California, S. F.; Director Savings and Loan Society, S. F., and Calif. Title Insurance and Trust Co., S. F.

S. Prentiss Smith, late Asst. Cassier Bank of California, S. F.; Director The National Bank of D. O. Mills, Sacramento.

George C. Beardman, General Agent Aetna Insurance Co., S. F.; Director San Francisco Savings Union.

Charles E. Ladd, of Ladd & Tilton, Bankers, Portland, Or.

Gavin McNab, Attorney-at-Law.

Clarence Grange, late Building and Loan Commissioner of Montana.

Trustee—Mercantile Trust Company of San Francisco.

BOY CAR JUMPERS ARRESTED.

Joseph Firmo and Roy Canfield amused themselves by jumping on and off street cars yesterday afternoon, and they were placed under arrest by Policeman Stahl, after he had warned them to desist. In the Police Court this morning the boys were repentant and upon their promise never to offend again, Judge Smith suspended judgment.

Smart Weed and Belladonna, combined with the other ingredients used in the best porous plasters, make Carter's S. W. & B. Backache Plasters the best in the market. Price 25 cents.

ALAMEDA NOT TO INTERFERE

ENCINAL PEOPLE WILL NOT THROW DOWN OUR FOURTH OF JULY.

ALAMEDA, April 4.—There is little likelihood that Alameda will undertake to celebrate the Fourth of July on her own account. The matter was discussed last evening at a meeting of the Board of Trade. The argument was advanced that Oakland was already preparing for a celebration and that it would hardly be fair of Alameda to do anything that might detract from the festivities of the sister city. This opinion was concurred in by a representative of the Alameda Boating Club, who was authorized to tell the Board of Trade that the club would not assist any celebration in this city this year.

After listening to these expressions the members of the Board of Trade concluded to take no definite action last night. The secretary was instructed to communicate with the different fraternal lodges and social organizations of the city and ascertain the general sentiment concerning a local celebration.

CONSERVATIVES WIN IN BATTLE.

SCENE OF WILD ENTHUSIASM IS WITNESSED IN PANAMA.

PANAMA, Colombia, April 4.—This city was the scene of wildest enthusiasm on the part of the Conservatives when Governor Salazar made public the following dispatch received from President Marroquin:

"Pegota—General Gonzales Alencia has defeated and completely destroyed the armies of Generals Feccien and Juan Macallister. General Uribe-Uribe who invaded Colombian territories via Medoini in the Department of Boyaca was also defeated by General Pardamo."

Governor Salazar informed the correspondent of the Associated Press that both victories were of great importance because they meant practically the end of the revolution, leaving only one Isthmus to be pacified.

The governor has received a dispatch from Cauca announcing the approaching departure of 3,000 men from that department to begin operations against the Liberal General Herrera, who will be attacked by 10,000 government soldiers.

C. W. Kinsey, Dealer in New Style Household Furniture, Carpets, Ranges, Etc.
Modern furniture bought, exchanged or sold on installment payments. Cash discount 10 per cent from installment prices. 462-464 Thirteenth Street, Oakland.

DIED.

HASWELL—IN San Francisco, April 3, 1902, Viola Wyman Haswell, mother of Fred W. Haswell, a native of New York, aged 56 years 11 months 18 days.

The funeral will take place Saturday, April 5, from her late residence, No. 852 Golden Gate avenue. Interment private. Mountain View Cemetery.

N. W. LEITCH
UNDERTAKER and EMBALMER
Has purchased the business of the National Undertaking Co. and can now be found at his old stand, day or night,
Cor. Eighth & Broadway, Oakland
Telephone Main 240.

BEST SETS OF TEETH $6.00
C. H. WALKER, Dentist
N. W. COR. FOURTEENTH AND CLAY STS.
Phone Red 3686
Bridge work, $3.50 to $5.00.
Gold and Platina alloy fillings, $1.00.
Teeth positively extracted without pain.
All work warranted strictly first-class.
Office hours, 8:30 to 5, evenings 6:30 to 8. Sundays, 9:30 to 12.

No One..
who has experienced the annoyance that comes from using ill-fitting glasses needs a sermon on the subject. Our glasses give perfect satisfaction, both in the seeing and the fit of the frame—and the price is not excessive.
E. H. NOE, The Optician,
460 Seventh Street
Near Broadway Station.

GENUINE SPRING LAMB
Hind Quarters 15c lb.
Fore Quarters 12½c lb.
Hamburg Steak 10c lb.
Other meats proportionally low.
G. T. LOHER, 211 San Pablo Avenue
Bet. 16th and 17th sts. Phone Main 1001.
Free delivery.

JOHN A. BECKWITH
INSURANCE AGENT.
1118 BROADWAY.
Manchester Insurance Company of Manchester, Caledonia Insurance Company of Edinburgh, Scotland, American Insurance Company of Newark, N. J., and Aetna

Too Late for Classification

SNAP—New 5x7 Poco camera, extra fast lense and shutter and outfit for $25; cost $50; instructions to purchaser by professional. Address Box 20, Tribune. x

ROOMS with or without board. 572 Tenth street. q

WANTED—Good, strong, gentle horse for surrey to rent for summer months; best of care guaranteed, with view to purchasing. Address S. E. G., Piedmont. j

WANTED—Good reliable woman to assist in housework on small ranch, near Piedmont; $15-$20 per month. Address S. E. G., Piedmont.

Spring News

For the next few days we are selling our $1.00 and $1.25 Golf and Fancy Shirts (new goods) for 85c.

Our Hat Department is loaded with all the New Shapes for Spring.

We are headquarters for Men's Underwear.

Our Neckwear is the Cream of the Markets.

In our Tailoring Department, under the management of Anderson & Hansen, who are artists in their line (Mr. Hansen having received a diploma for workmanship at the Columbian World's Fair.)

We are showing up an elegant line of New Suitings and Trouserings, and are ready to make you a Suit or a pair of Pants that will fit and please you. Call on us.

C. Westover & Co.
1118 Washington Street.

SUMMER GLOVES

are here in many new shades, but all are of the same reliable quality and good values—A few:

The "Amazon," a very dressy English cape walking glove—facsimile of Dent's.....$1.00
The "Gamossi" a real French kid, all new shades.....$1.50
The "Dorothy," a 2-clasp pique kid, $1.25 value.....$1.00

PARASOLS

A dressy assortment of the newest parasols is on display. They show some very elaborate and up-to-date styles.

79c

Those splendid value kid and suede gloves; all colors, regular $1.25 quality still here at.....79c

MOSS
Oakland's Only Exclusive Glove House.
455 THIRTEENTH STREET

DINING-ROOM FURNITURE BEAUTY

If you want to see handsome, plain, substantial dining-room pieces—selected oak, golden finish, hand polished. Nothing fancy about it, not even the price, and yet every piece is high class. Come to us.

We keep Carpets, Rugs, Mattings, Linoleums, Shades, Mattresses and Fine Furniture.

GLOBE FURNITURE CO.
518, 520, 522 and 524 THIRTEENTH STREET
Bet. Washington and Clay Phone Grove 341

STRAW HATS

The illustration is the nobby Panama shape. The correct style for Spring and Summer.

We have this shape in Panama, Porto Rican and Milan Straws

C. J. HEESEMAN,
THE OUTFITTER,
1107-1113 Washington Street,
Sole Agent for the Celebrated Youmans Hat.

.CIGARS.

HERE IS A HOT FLASH FROM THE GUN

Renown Cigars.....8 for 25c
James Bradbury.....8 for 25c
PER 100.....$3.00
El Belmonts per 100.....$7.50

OSGOOD BROS.
SEVENTH AND BROADWAY - OAKLAND, CAL.

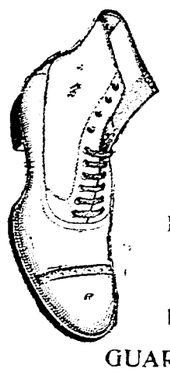

THE Heeseman ...SHOE...

FOR MAN AND BOY

SHOES FOR LITTLE MEN

BUILT ON STYLISH LASTS

GUARANTEED FOR FIT AND WEAR

C. J. HEESEMAN

OUTFITTER

1107 to 1113 Washington Street Oakland

SPORTING NEWS OF THE RING, CLUB AND FIELD.

By J. W. LANGFORD.

FVAORITES LOSE

EVERY FIRST CHOICE BOWLED OVER WHILE WELL PLAYED HORSES WIN.

When favorites fall by the wayside at Emeryville or when they win it is generally in a wholesale manner. This has been demonstrated more than once this season, it was in evidence again yesterday. Following the success of five of the six first choice on the card Wednesday not a single favorite rewarded backers yesterday. Some heavily played second choices landed, however, and all that glistened was not for the bookmakers.

Tutts in the opening event was made the medium for the first plunge of the afternoon. He should have won, but finished third, owing to an unusually bad piece of horsemanship on the part of Jockey Stuart who steered him into all kinds of trouble. In the first race Mina was favorite, but he could not get among the first three. In the third it was difficult to find a choice, Flo Culver eventually closing most in demand, but Devina, backed from 30 to 1 down to 4 to 1 get all the money and the favorite again failed to finish among the first three.

After the third race bettors lost heart and did not support Sister Jeanie and Anthracite with their usual ardor. Both lost. When the last race was reached it was agreed on all sides that Sir Hampton was the best thing of the day and he was plunged on by everybody who wished to get even. Fate had turned its back on first choices and as good as Sir Hampton was yesterday he was not good enough to win and second was the best he could do.

With six favorites bowled over the bookmakers should have been happy and heavy gainers but they were not. The victories of Pim, Escalante and Divina cost them dearly. All three were backed strong by a wise division.

SATISFACTORY HANDICAP.

The best race of the day and by far the most interesting as a spectacular event came out of the Buena Vista handicap which had five entries, four of which finished in a very close bunch, the winner getting the verdict of the judges by a head. Sister Jeanie the top weight was favorite but all the others had a strong following, Escalante holding the honor of second choice.

Glendenning, a fast but faint hearted sprinter, cut out the running but the others were at all times within striking distance. Turning into the stretch every horse in the race looked to hold a winning chance. Glendenning hung on longer than usual and the whole field settled down at the paddock to a furious drive. Botany cracked completely, but the other four fought it out to the wire which was reached first by Escalante, Braga, who trailed the field and joined the struggle at the paddock got the show from Glendenning.

BOOTS MUST APOLOGIZE.

Several days ago when McGyle with his favorite weight, less than one hundred pounds, just managed to get up to the wire in time to win a lucky face from Rio Shannon by less than a nose, Charlie Boots, his erudite owner, turned loose a slanderous tongue directing his abuse to Jockey Jackson, who rode McGyle in his previous race in which he was defeated by Dr. Bernays, both carrying about 106 pounds. Boots' tongue after the victory of McGyle only framed innuendoes but encouraged by the facetious sport of his fellow owners and trainers who jollied him along in the belief that he was harboring a just complaint he blossomed out with a direct charge against Jackson of pulling McGyle.

The day following Melyles' lucky victory Boots was all over the track seeking interviews which were prefaced with his own individual opinion. He seemed particularly anxious to interview newspaper representatives. During his travels he stumbled over the veteran trainer, Green B. Morris, who has a contract with Jackson, and Boots found all the argument he wanted. Morris was not satisfied to have promiscuous aspersion cast at his rider. He had a stable integrity of his own to protect and the matter of pulling horses was a question he thought the stewards of the track better able to decide than Charlie Boots or his facetious friends and the whole argument was laid over before the stewards.

It did not take the track officials long to get at the bottom of the funny horse owners were having with Boots who when called upon had not a single thread of evidence or tangible information that could lead to a substantiation of the talk and charges he was making against Jackson. It is the unanimous opinion of those in the judge's stand that Boots deserves some punishment but he will probably escape with a reprimand after he has apologized to the slandered rider. Boots is all the more reprehensible from the fact that he is a well educated and intelligent man and should be the last man to stigmatize with fraud the business which he has made a calling until possessed with positive proof.

ACTIVE BOXERS

WELCH AND M'FADDEN HARD AT WORK FOR RELIANCE CLUB CONTEST.

Never in its history has the Reliance Athletic Club offered better attractions from a boxing standpoint than it has provided for the members and the public in the Welch-McFadden contest, which is takes place Tuesday evening. Here is a bout which will be hot from start to finish. While McFadden is undoubtedly the most unpopular boxer that ever showed in this city all have to admit that when he is in the ring they get a run for their money if the other fellow does not do a foot race. That Welch is not one of the running kind he has demonstrated every time he has entered the ring. That he does not fear McFadden's wild rushes, was shown when they met as a preliminary to the Britt-Hegarty bout when, to the great surprise of all, the lanky pie-maker beat the Kid at his own game—in-fighting. Though the draw decision in that bout was very unsatisfactory the people are now to have another opportunity of seeing the clever Welch take a fall out of the red top.

The bout Tuesday evning will be even better than their previous meeting, as both men have trained faithfully for the go and they will be fit to go any distance.

The ring warmer will be a six-round bout in which Willie Bourne of the San Francisco Athletic Club will be pitted against Charley Collins, a hard-hitting bantam. These youngsters will enter the ring at 70 pounds. Jack Capelise and Jimmie Hamilton will follow in an eight-round affair, which should be full of fight. Hamilton has a good reputation and he is pitted against a clever boxer and a hard puncher.

No box seats will be sold for this bout as announced. The Directors of the club finding that to arrange for boxes would seriously affect the arrangement of the other seats, decided to stick to their old arrangement.

NEIL'S FRIENDS CONFIDENT.

The Acme Club has arranged a fine program for their boxing night, Friday, April 11th. The main event, which will be a fifteen-round go for the bantam championship of the Pacific Coast, between Frankie Neil and Eddie Hanlon, is creating a good deal of interest on both sides of the bay. Hanlon will probably rule favorite over Neil for the reason of having received the decision in their previous battles of four rounds each. Neil's friends feel confident he will turn the tables on Hanlon this time, owing to the fact that he has taken a trip to sea and has taken on weight and strength. Neil showed in his battle with Bobby Johnson at the Bay City Club two weeks ago that he had greatly improved by the quick way he disposed of Johnson. Those that witnessed the battles between Hanlon and Neil in the amateur ranks say they were the hottest ever seen on the Coast among little men. Both men are of the rapid fire order, wasting no time to get at it, and both have a large following.

BASE BALL AGAIN

SEASON OPENS SUNDAY WITH GAMES EVERY SUNDAY AND WEDNESDAY THIS YEAR.

The diamond, field and grand stand at the ball park in Golden Gate never presented such a complete and finished appearance as at present. Fourteen busy men have ben active the past ten days on the grounds and the grand stand and the place has been entirely renovated. The grand stand has been moved north fifty feet, which leaves that much more room in left field and the seating capacity of the stand has been increased so that 300 more can be accommodated.

The season will open in Oakland Sunday morning with a game between San Francisco and Oakland. From that time on there will be a game every Sunday morning and every Wednesday afternoon. The management has gone to great expense and trouble to give Oakland the best that can be had in this country in baseball talent. The demand for a week day afternoon game was promptly granted, entailing large extra expense, but that part cuts no figure with Ewing, who is anxious to give the Oakland public everything they want in baseball. It is now up to the patrons of the game to do something substantial.

The Santa Clara team was defeated by the St. Mary's College team in San Francisco yesterday by a score of 4 to 3. The score is as follows:

Santa Clara ...	AB.	R.	BH.	SB.	PO.	A.	E.
Keefe, p.	5	0	0	2	2	1	0
Farry, s. s.	5	1	0	0	2	1	0
Whalen, 1st b.	4	1	2	0	8	1	1
Kennedy, c.	4	0	1	0	5	3	0
Gaites, c. f.	4	1	2	1	2	0	2
Cutter, r. f.	4	0	1	1	1	0	0
Merle, 3d b.	3	0	0	1	3	0	0
Strub, 2d b.	3	0	0	2	1	3	0
Feeny, l. f.	1	0	0	0	0	1	0
Totals	33	3	7	7	24	10	3

St. Mary	AB.	R.	BH.	SB.	PO.	A.	E.
Donergue, 2 b.	4	1	0	1	6	3	2
Flynn, p.	4	0	0	1	1	1	0
Ryan, c.	4	1	1	1	4	1	1
Porter, c. f.	3	0	1	1	1	0	1
Callaghan, r. f.	3	0	0	0	1	1	0
Phelan, 3d b.	1	0	0	1	2	1	1
Haley, s. s.	3	0	0	0	3	4	1
Fay, 1st b.	1	1	0	3	8	0	1
Bigley, l. f.	1	1	2	1	0	0	0
Totals	24	4	3	10	27	11	7

Runs by innings.	1	2	3	4	5	6	7	8	9	
St. Mary	0	0	0	0	0	1	1	2	.	—4
Base hits	0	0	0	0	0	1	2	0	.	—3
Santa Clara	2	0	1	0	0	0	0	0	0	—3
Base hits	1	0	2	0	0	1	0	1	0	—6

Two-base hits—Whalen, Porter. Sacrifice hits—Donergue, Ryan, Kennedy, Cutter. First base on called balls—Off Keefe, 5; off Flynn, 2. Struck out—By Flynn, 4. Double plays—Donergue to Haley. Umpire, J. O'Donnell.

OWLS WIN

EASILY DEFEAT TURKS ON THE CENTRAL ALLEYS IN SAN FRANCISCO.

The Owls of Oakland easily defeated the Turks of San Francisco in the Amateur Bowling League at the Central Alleys, first game in the series of eight. Reeves and Anderson, the anchor men of the Owls, held up to their usual good average.

On Wednesday evening, April 9, the Knickerbockers of San Francisco will bowl a match game with the Eagles of Oakland on the Oakland Alleys. Results of the game last evening were:

Owls, Oakland—			
H. A. Biddle	136	126	141
Wm. Reeves	177	168	151
L. R. Kirz	121	154	185
C. A. McDonald	118	112	141
H. Anderson	153	169	149
Totals	705	729	767

Turks, San Francisco—			
Ruhland	141	153	166
McRoberts	150	168	145
Ingrisch	111	136	120
Felix (sub.)		81	
Emzenbacher	125	151	142
Braendlin	138		115
Totals	665	629	688

RECENT BIRTHS REPORTED.

The following births have been reported at the Health Office:

March 11—To Oscar and Christina Oloffson, a son.

March 11—To John E. and Mary Erickson, a daughter.

March 16—To J. N. and Martina Anderson, a daughter.

March 25—To Eduard H. and Gertrude Belle-Oudry, a son.

March 1—To Arthur and Mabel Schullerts, a daughter.

March 21—To Henry A. and Alice Edwards, a son.

March 26—To Joseph W. and Bertha Grave, a daughter.

March 7—To A. C. C. and Katie Kruger, a daughter.

March 15.—To Ole and Sopha Berg, a son.

March 14.—To Shelton W. and Pearl L. Blaisdel, a daughter.

MONEY IN HARRIS' ESTATE.

M. Alice Churchill, a devisee under the will of the late Anne Harris, shows that there is now available in cash $7,358.82, which she asks may be distributed among herself and the following other devisees. John P. Ames, George F. Ames, W. C. Ames and C. F. Ames.

FIVE DOLLARS A BOX

The Price Cut No Figure With Him.

"I want to say for the benefit of some poor dyspeptic that Stuart's Dyspepsia Tablets will give comfort and a cure every time. Five dollars a box would

not stop my purchasing them should I ever suffer again as I did for a week before using them.

"The one 50 cent box I bought at my druggist's did the work and my digestion is all right again.

"Many of my neighbors have also tried these tablets and found them to be just as represented, and Mr. Ellms also wants me to use his name in endorsing Stuart's Dyspepsia Tablets. Signed

"A. ELLMS and CHAS. F. BUZZELL,
"Asst. Postmaster,
"South Sudbury, Mass."

Mrs. Jas. Barton of Toronto, Canada, writes: "For eighteen months I suffered from what I supposed was bladder and kidney trouble, and took medicine from three different doctors, without any sign of cure. I felt so ill at last I was hardly able to do my work.

"I thought I would try a box of Stuart's Dyspepsia Tablets and see if they would make me feel better, never really thinking I had dyspepsia, but after only three or four tablets had been taken all the acid trouble disappeared and then I discovered I had had acid dyspepsia, while the doctors had been treating me for kidney and bladder trouble and one of them treated me for rheumatism.

"My digestion is fine, my complexion clear and I am able to do my work and low spirits are unknown to me.

"I am so thankful for finding a cure so good and so pleasant to take as Stuart's Dyspepsia Tablets. I am surprised at the change they have made in me."

All druggists sell and recommend Stuart's Dyspepsia Tablets, because they contain only the simple natural digestives, and taken after meals prevent acidity and cause prompt digestion and assimilation of food.

Physicians everywhere endorse them because they are as safe for the child as for the adult; they are invaluable for sour stomach, nervous dyspepsia, heartburn, gas on stomach and bowels and every form of stomach derangement.

E. W. Grove This signature is on every box of the genuine Laxative Bromo-Quinine Tablets, the remedy that cures a cold in one day.

UNIVERSITY STUDENTS TAKING MUCH INTEREST IN COLLEGE SPORTS

Boys Are Ready For the Game at Palo Alto Tomorrow.

BERKELEY, April 4.—The 'Varsity baseball team is all primed for the game at Palo Alto tomorrow afternoon, when they will cross bats with Stanford's crack batsman. This will be the first game of the series to be played between the two universities for the intercollegiate championship. Intense interest is taken in the game by the college students, and the interest extends even to the baseball rooter, who depends upon the professional players for his base-ball excitement. A large delegation of University students availed themselves of the excursion rate offered by the Southern Pacific Company and will be present to root for the blue and gold.

As the 'Varsity team has played several practice games upon the grounds at Palo Alto, the advantage usually enjoyed by the home team in the first game of the season will be reduced. Despite the fact the game will be played on the home ground of Stanford, the college enthusiasts are sanguine that the 'Varsity will be returned an easy victor.

Manager Decoto and Trainer Christie will accompany the team. Overall and Williams will do the twirling for the 'Varsity. Hatch will corner the home plate. The initial bag will be covered by Hendricks, while Brady, the heavy batting second baseman and Kennedy will divide the responsibility of the second and third bases.

The fielding will fall to Captain Hamlin whose consistent playing in outer field has elicited much praise. Heitmuller in left field and McKeon in right field.

The performance of the players individually and collectively has been very consistent during the last two weeks and at times brilliant. On paper the 'Varsity looks to be the winner unless the cardinal ball tossers spring one of the surprises they have had the reputation of doing.

Last night the college campus was the scene of a bon-fire demonstration in honor of the departing ball tossers. A huge bon-fire was lighted and around this danced the students to the warlike music of the college yells. Speeches were made by closer orators who urged the athletes with eloquence to uphold the colors of the University.

When the fire had ceased to reflect the ghastly shadows of the students against the Berkeley oaks and eucalyptus trees, and after the majority were hoarse from enthusiastic yelling, they quietly dispersed, and will await the result of the invocation for success made amidst the flickering shadows of the fire dance.

BOYS TRAINING HARD AT THE UNIVERSITY.

BERKELEY, April 4.—Although base ball has temporarily obscured other forms of athletics, the training has not relaxed in the least and an improvement in the condition of the men generally is noticeable.

Powell, last year's crack hurdler, is rapidly regaining his form and will be able to give a proper account of himself in the dual meet with Stanford, in the interclass championship held day Powell ran far below his standard. He had, however, only been in training for ten days and did not expect to show to any unusual advantage. In the high hurdles he will certainly make good time. In the low hurdle he demonstrated his ability to do the distance in record time by finishing only a couple of feet away in :26 flat.

Another athlete who has been showing steady improvement is Hartline in the hammer throw. His throw of 125 feet with a single turn is an unusually good one and will in all probability entitle him to a place in the intercollegiate met. If he could master the intricacies of the double turn, which is peculiarly elusive and hard to master, there would be no question but what he would throw a good second to Champion Praw.

Abadie, the fast sprinter, is out every night and is doing good work. Beside hurdling in fine form Chick is doing well in the jump. Cooley, last year's jumper, is slowly getting back to form, but the injured ankle still detracts from his elasticity.

Wilcox in the pole vault is improving and it is confidently predicted that 11 feet will be necessary to take the event away from him.

Service and Redewill are training consistently for the distance runs and it is quite probable that new coast records will be established when the dual meet of the University is held.

WILL EXPERIMENT WITH AN AUTOMOBILE LINE.

BERKELEY, April 4.—Tomorrow an experimental automobile line, running from the east side of Berkeley to trains will be put into operation. If the experiment of carrying passengers to and fro from the trains is a success several automobiles will be put into operation.

FIELD DAY WILL DEVELOP MANY PROMISING AMATEURS.

BERKELEY, April 4.—Tomorrow afternoon the eighteenth semi-annual field day of the Amateur Athletic League will be held on the Berkeley cinder track. An unusually exciting contest is anticipated as the Utlah, Berkeley and Oakland High Schools are very close in the matter of strength.

The field day is expected to develop many new men.

AMATEUR BALL PLAYERS WILL CROSS BATS.

BERKELEY, April 4.—The Alameda and Berkeley High Schools will play a game of base ball on the college campus tomorrow morning at 10 o'clock.

This is the third game in the Amateur Athletic League.

EASTERN STAR LADIES GIVE AN ENTERTAINMENT.

BERKELEY, April 4.—A large audience filled Shattuck Hall last night to witness the entertainment given by the ladies of the Eastern Star.

After the program had been rendered, dancing was indulged in until 12 o'clock. The Berkeley Orchestral Society furnished the music.

PRYTANEANS MEET.

BERKELEY, April 4.—The Prytanean Society held a very enjoyable social function last night at the Kappa Gamma House.

MRS. PRESCOTT MAKES REPLY TO MRS. SMITH

AN EXPLANATION IS MADE OF CHARGES FILED WITH GRAND JURY.

It is a battle to a finish between Mrs. Lydia Prescott of the California Society for the Prevention of Cruelty to Children and Mrs. F. M. Smith of East Oakland. Mrs. Smith has filed a complaint with the Grand Jury to the effect that Mrs. Prescott kept $100 paid her for membership in the society. Mrs. Prescott today made the following statement:

"I believe that these charges against me grew out of the fact that I refused to relinquish the guardianship of Leonora Giles to Mrs. F. M. Smith. The child's parents were burned to death at a mine in the interior some months ago and Judge Coffee of San Francisco awarded me the guardianship of the child. As a matter of fact I have never had the actual guardianship of the little girl. When the parents were at the mine she was left with Mrs. Duffy at Piedmont, and later I am told that some one, who may have been Mr. White of the California Society, took the child to Mrs. F. M. Smith in East Oakland, where she has been ever since.

"In January the attorney of Mrs. Smith came to me and asked me to resign the guardianship of the child. I said that I did not think it was necessary, and that I could find a private home for the child. Later Dr. Buckle came to me and asked me to do the same thing. We had a little conversation regarding the character of the parents, which may have offended Mrs. Smith and her friends. On Sunday last Bernard Miller, the attorney for Mrs. Smith, came to me and threatened that if I did not give up my claim upon the child he would go before Judge Coffee and make the charges that have since got into print.

"This I believe to be the motive of the attack upon me.

"As for the matter of the check, it is very simple, and the Grand Jury is in full possession of all the facts. I was the Alameda County representative of the California Society for the Prevention of Cruelty to Children, with full authority to solicit funds and memberships, and I held a special letter from the president of the California society authorizing me to apply these collections upon the work in Alameda county. Under this authorization I did secure from Mrs. F. M. Smith a life membership in the society and a check for $100. This check I cashed and used in the work on this side of the bay. This letter of authorization is now in the possession of the Grand Jury of Alameda county. I had full and complete right to do just as I did.

"As for my own society I have its full support and sympathy and a meeting was held on Monday night at which this support was guaranteed."

NICK PERATA CONVICTED.

Nick Perata was convicted in Judge Melvin's court of grand larceny last evening about 5 o'clock. The jury remained out only about half an hour. Perata was charged with stealing a watch from F. W. Stark. The time piece was valued at $65. He will be sentenced on April 9.

WANTS TO BE GUARDIAN OF HERMAN PANTOSKY.

Flora Kowalsky, the eldest daughter of Herman Pantosky, asks to be appointed guardian of her father, who is now in the Livermore Sanitarium in a semi-demented condition. Pantosky for years has run a junk shop on Broadway near Fifth street. His daughter says his estate consists of realty valued at $350 and personalty of $100.

Derby Sporting Ties

in stripes and checks, figured with horse shoes and jockey whips, golf sticks and golf balls, lawn tennis and lawn tennis balls. They are narrow and reversible four-in-hands, with different color on either side, bordered in black, green, blue and brown. These ties are the

SWELLEST CREATION OF THE SEASON

And must be seen to be appreciated. Our windows are full of them. We invite your inspection. They are beauties for 50c.

A. S. COHN CO.

Tailors and Gents' Furnishers

958-960 WASHINGTON ST.

Bet. 9th and 10th Sts.

EXERCISES AT THE SEMINARY.

PROGRAM ARRANGED FOR THE EVENTS NEXT WEEK.

BERKELEY April 4.—The thirty-third anniversary of the founding of the Pacific Theological Seminary will be celebrated next week by appropriate exercises, lasting from Tuesday, April 8, through Friday. The celebration will be in the nature of a conference with the general theme: "The Modern Demand for Reality in Religion." Graduating exercises will also be held.

Sessions will be held as follows:

Tuesday afternoon: Topic—"The demand for reality in character." Addresses—"The modern subordination of worship to morality, of emotional experience to obedience and virtue," Rev F. S. Brush; "The modern emphasis of active and efficient virtue," Rev. C. R. Brown.

Tuesday evening: Services in memory of Rev. Horace Bushnell, D. D. Addresses—"Bushnell as a Man," Rev. J. K. McLean, president of the seminary. "Bushnell in California," Rev. S. H. Willey; "Bushnell as a Theologian," Professor F. H. Foster.

Wednesday morning: Topic—"The demand for reality in intellectual life." Addresses—"The modern demand that Christians be alive to all the advancing thought and affairs of the day," Professor K. C. Babcock; "The modern demand that creeds and religious instruction be kept fresh and vital," Professor Hiram Van Kirk.

Wednesday afternoon reserved for alumni meeting.

Wednesday evening: Address—"The function of religion in (so-called) secular life," Rev. George C. Adams.

Thursday morning: Topic—"The demand for reality in service." Addresses—"The modern demand that every person count on the actual day's work," Rev. H. J. Vosburgh; "The modern demand that methods be adapted to existing conditions," Rev. E. E. Baker.

Thursday afternoon: Exercises of graduating class. Address—Rev. Geo. A. Gates, president of Pomona College; presentation of diplomas by President J. K. McLean.

Friday evening—Seminary banquet for alumni and invited guests.

The Pacific Theological Seminary was founded in Oakland, but more than a year ago was moved to Atherton street, this city. It is of the Congregational faith.

VICTIM OF NERVOUS COMBATIVENESS.

The charge of battery against Mrs. Jane Hilkins, who was recently examined for insanity and discharged by Judge Greene, has been continued to April 17 by Police Judge Smith. Mrs. Hilkins is suffering from nervousness brought on by her trial for insanity and she was unable to appear in court this morning.

CATHOLIC KNIGHTS WILL HOLD MEETING.

Branch No. 504, Catholic Knights of America, will hold a free literary and musical entertainment this evening in the hall at the corner of Seventh and Grove streets. Eugene Blakeslee, national organizer of the order, will deliver an address.

BOY'S CHEEK CUT.

A boy named William Dunn, while playing with a companion, was struck in the cheek with a buckle at the end of a strop wielded by his chum, and sustained a long cut on the cheek. The injury was dressed by Steward Borchert at the Receiving Hospital.

Police Judge Smith this morning held Charles Nance, aged 17, to answer before the Superior Court on a charge of burglary. Bonds were fixed at $500. The boy is accused of stealing a watch from M. Weiser.

CASTORIA

For Infants and Children.

The Kind You Have Always Bought

Bears the Signature of Chas. H. Fletcher.

Women with pale, colorless faces, who feel weak and discouraged, will receive both mental and bodily vigor by using Carter's Iron Pills, which are made for the blood, nerves and complexion.

Cheap Rates From the East Via the Southern Pacific.

Every day during the months of March and April the Southern Pacific will sell Colonist one way tickets from all points in the East to California. Now is the time for you to have your friends see California: you can deposit the price of ticket with any Southern Pacific agent and he will have ticket delivered in the East and make all arrangements for the trip. Fare from Boston, $50.00; Chicago, $33.00; Peoria, $31.00; New Orleans, $30.00; St. Louis, $30.00; Kansas City and Omaha, $25.00; Houston, $25.00. For further information call at S. P. Co. office, 468 Tenth street.

G. T. FORSYTH,
D. F. & P. A. S. P. Co.

Priest's Napa (in syphons) 80c per dozen. Telephone John 536.

Columbia Phonograph Co.'s Oakland Office, 467 Twelfth Street.

Law Books rebound at the Tribune.

"My Cake is Dough." Did not use Sperry's Flour.

See Forsyth, 468 Tenth street, before you buy your tickets if going East.

For Sale.

Elegant fine line of furniture, equal to new, at H. Schellhaas', Odd Fellows' Building, Eleventh street.

Columbia Phonograph Co.'s Oakland Office, 467 Twelfth Street.

Tomorrow

We will offer a full line of furniture and mattings, stoves and general line of household goods. H. Schellhaas' Corner Store, Eleventh street.

"Priest's Soda" will mix nicely with any good beverage.

James E. Pepper, a celebrated whiskey, on sale by E. F. Thayer, 907 Broadway.

TOURISTS

If you are thinking of buying a piece of city property or a ranch, you will find handsome bargains advertised in the classified department of THE TRIBUNE.

SAN FRANCISCO

Friedman's Furniture

Three Piece Parlor Set;
Three especial points of merit—
Comfortable, Graceful, Durable.

Polished, Mahogany finish frame, Mercer-silk tapestry cover. Full spring seats. $12.75

EVERY HOME NEEDS A FEW INEXPENSIVE CURTAINS

We have a hundred extra pair, in two patterns, bought to make up shipment, that you can have this week at reduced prices. 3½ yds x 45 in.—

$1.25 Fishnet, Scroll border, 85c. a pair.
$2.50 Floral, Panel border, $1.75 a pair.

M. Friedman & Co.

"The Credit House." Six Stories High.

233-235-237 Post Street. Phone Private Ex 37

H. S. BRIDGE & CO., Merchant Tailors,

622 MARKET STREET,

Upstairs, opposite Palace Hotel, San Francisco.

New Choice Patterns 1902 Spring and Summer.

CONTINENTAL BUILDING and LOAN ASSOCIATION OF CALIFORNIA

Established in 1889

Subscribed Capital, over	$12,000,000.00
Paid-in Capital	2,000,000.00
Profit and Reserved Fund	250,000.00
Monthly Income, over	150,000.00

To help its members to build homes, also to make loans on improved property, the members giving first liens on their real estate as security.

Home Office: 301 California Street, SAN FRANCISCO

WM. CORBIN, Sec'y and General Manager

PALACE AND GRAND HOTELS San Francisco

These hotels possess the attributes that tourists and travelers appreciate—central location, liberal management, modern appointments and perfect cuisine.

American and European plans.

Lydia E. Pinkham's Liver Pills

Are specially prepared to act in harmony with the female system. They cure Constipation and Sick Headache, resulting from causes peculiar to women. 25c

MISS C. F. KLEIN

is now showing the ladies as pretty styles in EASTER HEADWEAR as ever introduced in Oakland.

1165 Washington St.

The Oakland Paving Co

With the benefit of twenty years' experience in a quarry the rock from which is the hardest, toughest and most durable yet used for macadamizing in this State, will execute municipal and private contracts for all branches of street work and will continue to fill orders for the shipment of its rock to other cities. Office—Rooms 321-322 Central Bank Building, Oakland, Cal.

BROWN & McKINNON OLDEST MERCHANT TAILORS IN OAKLAND.

We carry a full line of desirable staple goods and latest novelties.

SPRING GOODS NOW IN.

Evarts Block 1018 Broadway

Compare Our Prices

In good new furniture and you are our customer, if you want household goods. Corner Store, Eleventh street, H. Schellhaas.

The Hammam department for ladies and gentlemen at the Piedmont Baths are the most elaborate and luxuriously fitted up of any this side of Chicago. Take Piedmont cars.

Tomorrow.

The day for bargains in furniture at H. Schellhaas'. See him; Odd Fellows' Building, Eleventh street.

Cutter's Place

Is cool, restful and a rendezvous for old friends and good liquors. 473 Ninth street.

The Carpet Cleaners AND MERCHANTS OF ALAMEDA COUNTY, CAL.

Have adopted the following rates to take effect on and after the first day of April, 1902.

BEATING CARPETS not less than	5 Cents per yard
LAYING CARPETS not less than	5 Cents per yard
LAYING LINOLEUM not less than	8 Cents per yard
LAYING MATTING not less than	5 cents per yard
RENOVATING CARPETS not less than	10 Cents per yard
SEWING AND ALTERING not less than	50 Cents per hour

20 YEARS IN EUROPE AND AUSTRALIA. Established Thirteen Years in Oakland.

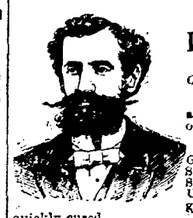

CONSULT FREE Dr. T. D. HALL SPECIALIST

Quickly cures all Female Diseases and disorders of MEN Private Diseases Gonorrhoea, Gleet, Stricture, Syphilis, Sores, Swellings, Unnatural Discharges, Varicocele, etc., quickly cured.

Call or write, Dr. Hall's Medical Institute, 855 Broadway (upstairs), near Seventh Street, Oakland, Cal. Cures guaranteed. Hours 10 to 12, 2 to 5 and 7 to 9. Sundays 10 to 12 a. m. Museum of Anatomy open daily. Free to men.

SUMMER RESORTS.

Klamath Hot Springs.

THE healthiest resort in the prettiest county in California. Finest hunting and trout fishing. EDSON BROS., Proprietors, Beswick, Siskiyou county.

PASO ROBLES SPRINGS HOTEL OPEN YEAR ROUND.

Greatest health and pleasure resort of California, because of its balmy climate, wonderful springs and beautiful surroundings. Mud and sulphur baths, celebrated for the cure of rheumatism, gout, neuralgia, insomnia, liver, kidney and blood diseases. Magnificent brick hotel, with all modern equipments. Situated in a lovely park.

OTTO E. NEVER, Proprietor.

C. M. ARNOLD, 640 Market Street, San Francisco, Agent

WHY PAY RENT or INTEREST

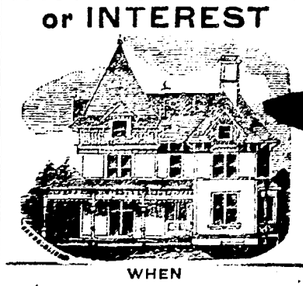

WHEN

The Pacific Home Co-operative Co.

will furnish you the money to buy a home or pay off a mortgage without interest. Call, write or 'phone for full particulars.

OAKLAND OFFICE, 472 Tenth St. 'Phone Main 490.

OAKLAND TRIBUNE
Tribune Publishing Company William E. Dargie, President

WHICH IS THE BIGGER?

It is unfortunate that so many newspapers and Congressmen persist in judging proposed legislation affecting the War Department by whether it is pleasing or distasteful to General Miles. That officer seems to have set himself in opposition to everything proposed by Secretary Root. He is playing in open hostility to the President as well as the Secretary of War. He may be guiltless technically of insubordination, but his attitude is certainly insubordinate. His persistent opposition not only to specific measures, but the general policy of the War Department is contrary to good discipline and of necessity creates dissension and ill feeling.

Put aside from this, General Miles' personal grievance should not be allowed to weigh against the general good of the service. Proposed legislation should be judged on its merits without reference to how it affects General Miles or any other individual. It might be a good thing for the army to retire General Miles, but to do so would of course offend that officer. Should his personal feeling outweigh the good of the service? General Miles may recommend bad legislation or oppose good legislation, but his attitude should not be the governing test.

If the press and public men would discounate the General of the Army and his obtrusive personality from War Department legislation, they would get a clearer perception of the needs of the Department and a truer grasp on the situation. The constant bobbing up of Miles, like a jack-in-the-box, whenever anything is proposed about the War Department, obscures the matter at issue and creates an irritating diversion. It seems to have become a question whether Miles or the Army is really to be legislated for. If Miles persists in being IT, it would be just as well to make him nit retire him.

SECRETARY HAY VINDICATED.

The investigation into the purchase of the Danish West Indies is a great cry and little wool. Although the committee has not gone very far, the gravamen of the scandal has dissipated like a mist. It is apparent that the Christmas report is a farrago of lies concocted by a slippery adventurer as a pretext for claiming a reward from the Danish government. It is also quite evident that Christmas really had nothing whatever to do with the treaty purchase, but falsely represented that he was an agent of the Danish government to serve his own ends. In short, he was operating a confidence game. However, since stories that there was corruption in connection with the purchase of the islands have been circulated, it is well that an investigation was made. While the stories gave internal evidence of their falsity and are incredible intrinsically, it was a good thing to sift them and expose them—expose their genesis and warrant. In the main, they are mere fabrication without basis or color of truth, but the honor of our Nation demanded that they be authoritatively disproved.

THE MACEDONIAN CRY.

The Christian gentlemen in Macedonia who kidnapped Miss Stone, the missionary, and extorted from other Christians a ransom for her liberation, are raising a disturbance against the Turkish government. It is brigandage under the guise of patriotism. After they have murdered a few Turkish officials and plundered all the Mohammedans within their reach, they will send out pathetic appeals for help. They will claim to be persecuted because they are Christians and patriots, whereas they are as arrant a set of rogues and hypocrites as every slit a throat or cut a purse. Ever since the days of St. Paul a Macedonian cry has been a synonym for the wolf charging the lamb down stream with muddying the water. We shall hear it pretty soon, and undoubtedly a lot of sentimental but ignorant Christians in this country will think it comes from honest throats and is prompted by real distress. We ought to wish the turbaned Turk good speed in catching and hanging the rascals.

General Pearson, the Boer officer, who is protesting against the British being allowed to buy horses in America for shipment to South Africa, makes the absurd statement that this country contributed 42,000 men to the Britisharmy during this war. General Pearson is foolish. Even if his statemen were true, our Government has nothing to do with the matter. If individuals choose to volunteer in either the Boer or British army is none of our business as a nation. Quite a number of men and a deal of money have gone from the United States to assist the Boer cause. Why does not Pearson alude to that fact or complain of it? The idea of calling a horse corral a military camp is ridiculous, and the people who do so know better, but they are calling a hawk a handsaw in order to manufacture a pretext for this country departing from a correct position of friendly neutrality.

CHOLERA AT MANILA.

The cholera situation in Manila is grave and threatening. Out of 111 cases reported, there have been 73 deaths. This is an astonishing rate of mortality—about seventy per cent—which shows that it is the most virulent form of cholera that is raging in the Philippines. It is pretty bad when seven out of every ten taken down die, though the virulence of the disease in Manila may in part be ascribed to the climate.

The port of San Francisco has a deep interest in the health situation down there, because of the constant direct communication by steamer and the movement of troops back and forth. Notwithstanding the splendid army and navy medical service, a general outbreak of cholera at Manila would almost certainly be transmitted to San Francisco unless a rigid quarantine should be instituted. This could scarcely be done because of the absolute necessity of the Government dispatching transports frequently to convey troops and supplies to the islands.

Thus a cholera epidemic in the Philippines would be a serious menace to the health and trade of San Francisco. If San Francisco should rigidly quarantine, the Government would take its business elsewhere, and if the port should be left open there would be great danger of the infection gaining a foothold in California. It is easy to see, therefore, that the spread of cholera in the Philippines is a matter of the gravest concern for San Francisco and neighboring cities.

The familiar tale of an Irish plot to dynamite British fortresses is on its rounds again. It is getting to be almost as frequent and regular a visitor as St. Patrick's Day. Three waggish Tipperary men and a keg of steam beer constitute material enough for a hair-raising Fenian plot. Frequent exposure of these sanguinary schemes has robbed them of their terror to all but the British colonial official, who is as timid about Irish plots as an old maid about a man under the bed.

JORDAN'S CHECKS WERE CASHED.

HARRY CORBETT SAYS HE DESERVED TO BE PINCHED BY GUESTS.

The San Francisco Bulletin says:

Harry Corbett has issued an edict to the effect that he will cash no more checks, and Jeff Packard, the marshal of Bakersfield, is responsible for it. Jeff came up with a party of friends the other day to boom up their street fair, which will be held there in May, and he had not been in the city long when Frank Jordan, the Oakland politician, who is a candidate for the nomination of Clerk of the Supreme Court, on the Republican ticket, handed him one of his notes on the "Bank of Prosperity." The note is a fac-simile of a regulation note, and it reads "Pay to the order of ——, three hundred and sixty-five happy days."

(Signed.) FRANK C. JORDAN.

The Bakersfield elegation, headed by Packard, visited Harry Corbett's place Tuesday night, and after a few drinks, Je innocently remarked: "Say, Harry, cash a check for me," and he handed out the Jordan phony. Corbett took it, and after giving it a casual glance, instructed his bartender to pass out $3.65, which was left on the bar until it was drunk up. That night Harry's secretary discovered the spurious document, and yesterday, when the Bakersfield crowd called to say good by, Corbett acknowledged that anybody who would relieve a paper like that ought to less, and he stood another round of drinks. Packard consoled Corbett by breaking the news of a Bakersfield banker who cashed one of Jordan's election cards for $365.

Among the Bakersfield party were Fred Gunther, N. C. Farnum, Jack Wooley and Frank Carrillo.

THE NOONAN OUTING AT SAN PEDRO SUNDAY

Mrs. Noonan, relict of Jeremiah Noonan, founder of the great Mission street commercial house in San Francisco bearing his name, will give an outing on Sunday at San Pedro to the many people in her employ. She was left a widow with a large family of children, and by Mr. Noonan's untimely demise succeeded to the control of one of the great furniture houses of the West.

Possessing a lovely disposition and remarkable business ability, Mrs. Noonan has come to the front as one of the most popular people in the San Francisco trade vortex. The Noonan excursion, day after tomorrow, will be enjoyed by a number of readers of THE TRIBUNE, and it will no doubt induce other opulent employers to treat their help similarly during the summer months this year.

PASTOR'S SALARY HAS BEEN INCREASED

At a recent meeting of the vestry of the Church of the Advent, East Oakland, action was taken complimentary to the splendid services of the rector, the Rev. Wm. Carson Shaw. It was shown that the parish is in a flourishing condition. The pastor's salary was increased in a substantial manner.

E W Grove This signature is on every box of the genuine Laxative Bromo-Quinine Tablets the remedy that cures a cold in one day.

SOCIAL EVENTS THAT PLEASE SMART SET.

Mrs. Geo. Gross Gives a Large Tea—The Smith Dinner.

One of the largest and most elaborate events of the season was the telephone tea given by Mrs. George Ernest Gross at her pretty home, 127 Boulevard Terrace yesterday afternoon. More than two hundred friends called between the hours of 4 and 6 o'clock. The house was decorated in a most artistic manner, spring blossoms and pink roses being used in profusion. Mrs. Gross is one of the most delightful entertainers in Oakland. Refreshments were served in the dining hall. Mrs. Gross was assisted in receiving by Mrs. Lou Allender, Miss Evelyne Craig, Mrs. Albert A. Long, Mrs. James Tyson, Mrs. Henry Rosenfeld of San Francisco, Miss Mabel Gage, the Misses Carrie and Belle Nicholson, Mrs. George E. De Golia, Mrs. John Clay Hampton, Mrs. George Hammer, Mrs. Charles E. Fareells, Miss Kate Chabot, Mrs. A. S. Larkey, the Misses Alma and Ada Brown, Miss Edna Bicknell of Los Angeles and the Misses May and Bertha Young.

Among those present were: Mrs. Robert S. Knight, Mrs. Reed, Mrs. Warren English, Mrs. Derby, Mrs. Harry H. Gordon, Mrs. Henry Nichols, Mrs. Cal Ewing, the Misses Ethel, Carmen and Jacqueline Moore, the Misses Larkey, Mrs. Frank Jordan, Mrs. Meigs, Mrs. Crittenden, the Misses Nettie, Helen and May Crittenden; Mrs. W. S. Gage, Mrs. Harriet Currier, Mrs Harry Thomas, Miss Margaret Sinclair, Mrs. Edwin Taylor, Mrs. Lovell, Mrs. W. D. Evans, Mrs. A. C. Henry, Mrs. Robert Lee Stephenson, Miss Blanche Shiron, Miss Edith Lilienerantz, the Misses Pauline Jone and Genevieve Fore, the Misses Heme, Miss Maude Pope, Mrs. Lee Cole Burtman, Miss Bessie Palmer, Mrs. Churchill Taylor, Miss Augusta Kent, Mrs. Edwin Griffith, Mrs. W. M. Kales, Mrs. Frederick Stolp, the Misses Colnne and Edith Selby, Mrs. Frentiss Selby, Mme. Helerycn, the Misses Caroline and Anita Oliver, Miss Marietta Havens, Mrs. Matthews, Miss Anne Sessions, Miss Georgia Sweeg, Mrs. William E. Sharon, Mrs. Peter C. Allen, Mrs. F. Pierce, Miss Florinne Brown, Mrs. Guy Lilienerantz, Mrs. Roy Mauvois, the Misses Gross, Mrs. Gross, Mrs. E. G. Lukens, Mrs. Francis Musser, the Misses Laura, Mona, Jane and Ethel Crellin, the Misses Root, Mrs. Percy, Miss Percy, Mrs. Vrooman, Mrs. C. Forbes, Mrs. Creed, the Misses Alice and Ruth Knowles, Mrs. Van Court, Mrs Van Court Jr., Miss Root, Miss Gertrude Allen, Miss Grace Gowing, Mrs. A. D. Thomson, Miss Mollie Conners, Mrs. John Conners, Mrs. Robert Ritcale, Mrs. Felton Taylor, Mrs. Irving Lewis, Mrs. Vernon Waldron, Mrs. Newton Koser, Miss Edith Gaskill, the Misses Bates, Mrs. Proctor, Mrs Ernest J. Cotton, Mrs. Frank Watson, Miss McCrae, Mrs. M. B. Nicholson, Miss Margery Craig, Mrs. Alexander Marx, Mrs. A. Chestine, Mrs. Noelle, the Misses Randall, Miss Pearl King, Miss Florence Hush, Mrs. Cunningham, Mrs. Carleton, Mrs. Rodolph, Miss Viva Nicholson, Mrs. A. Brown, Mrs. Frailler Searles, Miss Elsie Bennett, Mrs. W. H. Watson, Miss Hoffman and Mrs. Ernest R. Felger.

THE SMITH DINNER.

Prominent among the social affairs of the week will be that of the dinner to be given by Mr. and Mrs. F. M. Smith to the Trustees and Advisory Board of Cottage Work this evening. The palatial home of the Smiths will be thrown open for the large affair. The decorations will be on an elaborate scale in green. There will be gorgeous spring blossoms, and altogether the affair promises to be a pleasant one. The invited guests are as follows:

Rev. and Mrs. Chas. R. Brown, Rev. and Mrs. J. K. McLean, Mr. and Mrs. E. M. Walsh, Mr. and Mrs. Giles H. Gray, Mr. and Mrs. R. H. Chamberlain, Mr. and Mrs. T. L. Barker, Mrs. J. M. Brock, Dr. C. A. Buckel, Miss Mary Alexander, Mr. S. T. Alexander, Miss Marion Smith, Miss Grace Sperry, Miss Mae Burdge, Miss Winifred Burdge, Miss Florence Nightingale, Mr. and Mrs. F. M. Smith.

AN ENJOYABLE DANCE.

A large dance was given at the new box factory at the corner of Fifth and Oak streets last evening. Sylvanus Farnham, the owner of the building, was assisted in receiving by his mother, Mrs. E. C. Farnham.

The room in which the dance took place was lighted with Chinese lanterns, and the decorations were huckleberries and ferns, massed with artistic effect. Dancing was enjoyed until a late hour, when supper was served.

Fully 100 invitations were issued, the guests being Mr. and Mrs. R. C. Taft, Mrs. Peter C. Allen, Mr. and Mrs. W. F. Kroll, Mr. and Mrs. Bishop, Misses Fore, Miss Ella Merrett, the Misses Murison, Misses Eva and Helen Powell, Miss Florence Mason, Miss Helen Hawkhurst, Miss Marian Kirby, Miss Emma Mahoney, Miss Florence Edolt, Miss Edith Adams, Miss Effie Kroll, Miss Mollie Mathes, Miss Gwendolin Jones, Miss Gertrude Livingston, Miss Mitchell, Misses Alberta and Sybil Jones, Miss Waterman, Miss May Coogan, Miss Marion Smith, Miss Mae Burdge, Miss Rutherford, Miss Bessie Reed, Miss Sharon, Miss Lucretia Burnham, Miss Cordelia Bishop, Misses Emily and Clotilde Mason, Miss Fosing, Miss Ethel Robbins, Miss Taft, Miss Elma Farnham, Miss Lillian Remillard, Miss Anita Oliver, Miss Carolyn Oliver, Miss Crissie Taft, Miss Edith Selby, Messrs. Bernard Miller, Percy Hall, Joe King, Percy Mills, Harry Malone, Percy Wallser, Judge Quinn, Walter Leimert, Otto Wedemeyer, J. de P. Teller, Fred Hutchinson, Ivan Linforth, Dr. Gaskill, Sumner Hardy, Wright Hardy, Thomas M. Stearns, J. R. Wilson, Roland and Edwin Oliver, Robert Ritchie, Harry Cheek, E. M. Farnham, Dwight Hutchinson, Walter Rutherford, Charles Teller, A. G. Taft, Max Taft, Clifton Kroll, Chester Gorrill, Hal Gorrill, Louis Stephenson, R. Parkinson, G. Morgan, Mr. Livingston, Duncan McDuffie, Mr. Newbolt, Harry Farr, George Baldwin, Howard Baxter, Aller Chickering, Roger Chickering, Paul Otey, Ben Reed and Prentiss Selby.

AT THE EBELL CLUB.

The Ebell rooms were the scene of a very large card party yesterday afternoon, the ladies of the Thursday Afternoon Whist Club being the hostesses. The rooms were artistically decorated with fruit blossoms, arranged in huge masses, and potted palms.

The prizes, which were very handsome, were won by Mrs. A. H. Breed, Mrs. R. H. Auerbach, Mrs. L. F. Cockroft and Mrs. Everis. After the game refershments were served. Those present were: Mrs. W. H. Creed, Mrs. E. P. Taylor, Mrs. George E. Whitney, Mrs. E. C. Morrison, Mrs. Charles Shook, Mrs. W. S. Baxter, Mrs. J. H. Todd, Mrs. Edgar Stone, Mrs. M. C. Chapman, Mrs. Kenna, Mrs. Redman, Mrs. R. R. Mitchell, Mrs. L. Thompson, Mrs. Keirulff, Mrs. Ayers, Mrs. Rosborough, Mrs. J. Lynch, Mrs. J. W. Wilson, Mrs. W. S. Noyes, Mrs. Hagar, Mrs. Eastland, Mrs. William G. Cooke, Mrs. W. E. Sharon, Mrs. Isaac Hyde, Mrs. R. H. Chamberlain, Mrs. T. C. Coogan, Mrs. du Val, Mrs. Randall, Mrs. Campbell, Mrs. George W. Cope, Mrs. C. H. Wilson, Mrs. C. O. Scott, Mrs. Frederick Hathaway, Mrs. Lionel Hare, Mrs. Boone, Mrs. Conlin, Mrs. Paul Lohse, Mrs. H. G. Thomas, Mrs. Richard Kelley, Mrs. F. Colbourn, Mrs. G. S. Bates, Mrs. Charles Mau, Mrs. J. P. Winchester, Mrs. R. H. Auerbach, Mrs. G. P. Flint, Mrs. Sam Brock, Mrs. E. J. Barrett, Mrs. L. P. Everis, Mrs. J. O. Henry, Mrs. Charles Houghton, Mrs. John Beck, Mrs. John Adams, Mrs. Fred Kendall, Mrs. Bergstein, Mrs. Bell, Mrs. M. W. Kales, Mrs. A. W. Burrill, Mrs. George Stolp, Mrs. Childs, Mrs. E. B. Beck, Mrs. Thomas Crellin, Mrs. C. M. Goodall, Mrs. J. W. McClure, Mrs. Wheeton Gray, Mrs. Henry Vrooman, Mrs. A. W. Bishop, Mrs. Brace Hayden, Mrs. F. H. Atkins, Mrs. L. T. Cockroft, Mrs. W. G. Parmenter, Mrs. Charles T. Rodolph, Mrs. Childs McDonald, Mrs. Clinton Day, Mrs. E. C. Hughes, Mrs. Pond, Mrs. H. Bonner, Mrs. Edgerton, Mrs. Sawyer, Mrs. H. Wadsworth, Mrs. Henry Clearebee, Mrs. Hastings, Mrs. George Hammer, Mrs. F. I. Kendall, Mrs. Clark, Mrs. A. D. Wilmer, Mrs. C. L. Hooper, Miss Horton, Mrs. D. M. Kent, Mrs. E. B. Young, Mrs. H. I. Laily, Mrs. E. W. Davis, Mrs. C. Judson, Mrs. Ewer, Miss Campbell, Mrs. William Letts Oliver, Mrs. Fred Cliff, Mrs. John Farnham, Mrs. M. T. Jordan, Mrs. Welles Whitmore, Mrs. Tisdale, Mrs. Jacobs, Mrs. E. M. Walsh, Mrs. E. C. Farnham, Mrs. H. C. Taft, Mrs. A. L. Scott, Mrs. E. C. Fennessey, Mrs. L. Bassett, Mrs. Moran, Mrs. Walter Henry and Mrs. D. E. Collins.

WILL GIVE MUSICALE.

Mrs. Owen Charles Kirk announces that she will give a musicale at her home 981 Fifth avenue April 8, from 8 to 11 o'clock, in aid of St. Anthony's Church fund.

The program that is being prepared will be an excellent one as the best talent in the city is being secured. The Kirks are very prominent in East Oakland society.

AN ENTERTAINMENT.

The King's Daughters will give an entertainment in Masonic Hall for the benefit of the Tenth Avenue Baptist Church on April 11. The program will include Miss Ada Bibby, dramatic reader, Mrs. M. K. Henderson, soprano, Alfred C. Read, baritone.

F. Cedley receives work daily at the Latest Parisian Cleaning and Dyeing Works, 416 Fourteenth street. Dry cleaning a specialty. Telephone main 175.

MRS. LUCAS APPOINTED AS ADMINISTRATOR

Judge Ellsworth has appointed Mrs. Henrietta Lucas, special administratrix of the estate of the late John W. Lucas, former proprietor of the Golden Gate Plaster Works of San Francisco. This action was taken so that the estate of the deceased might not be dissipated or impaired in value, pending the fierce contest which is now being waged by a sister of the decedent, Charlotte E. Lucas, to set aside the will of her brother on the ground that it was made under the undue influence of the widow, who has now been named as special administratrix. By the terms of the will, the widow is to receive property in San Francisco located as follows: Nos. 66, 68, 70 Washington street; Green street between Leavenworth and Hyde; 1210 Washington street, and all the personal property save the business of the deceased at 215-217 Main street, which is to be divided equally between the widow; a brother of the deceased, Walter E. Lucas, and sisters of the deceased, Charlotte E. and Kate Lucas.

AMUSEMENTS

The performance of "Zaza" at the Macdonough Theater is attracting a large audience nightly. Miss Florence Roberts, in the title role, displays a versatility and talent of a high order. The character is one of strong passion, impulsiveness and intense devotion and the varying shades of feeling would fail of interpretation if an attempt were made to depict them by a less skilled artist than the star.

THE DEWEY.

At the Dewey Theater, tonight, there will be another grand performance of the familiar and favorite play, "Uncle Tom's Cabin." A finer performance could scarcely be desired. The part of Topsy is most entertainingly played by Miss Effie Bond. The Marks of Mr. Stewart has all his unctious humor. The Legree of Landers Stevens has all the devilry of a fiend incarnate. Eva is played in a girlish and tearful manner by little Florence Emery. The piece will continue on the boards till Sunday night.

PECK'S BROADWAY.

Peck's Broadway Theater was filled last night with a most enthusiastic audience to witness the fine vaudeville performance by the corps of artists whom Manager Peck has gathered together. Every act displayed ability of the highest order, and was so appreciated that a triple recall was the result. There are four performances daily, two in the afternoon and two in the evening, and ten cents is the price of admission to each.

LOCAL DEATH RECORD.

Jacques Buchi, a lithographer, died at his home, 1142 Sixty-second street. He was a Swiss, 54 years old and had lived in Oakland for ten years. The remains will be cremated.

Mrs. Jane Martin, a native of Ireland, aged 56 years, died at 653 Linden street, of pneumonia. The funeral will be held tomorrow and the remains will be interred in St. Mary's cemetery.

HOSTETTER'S CELEBRATED

STOMACH BITTERS
No Appetite—
Feel Tired—
Can't Sleep—
Nervous—
In other words
Spring Fever
Take a few doses of the Bitters. It will stir up the stomach and liver and make you feel better.

PAINE'S CELERY COMPOUND

Saves Sleepless, Nervous, Despondent and Morose People From Insanity.

It is the Only Effective and Honest Medicine for the Banishment of Common Spring Ailments.

Medical men of the highest standing, and a host of educated men and women competent to judge, declare that Paine's Celery Compound is the only true and effective medicine for the banishment of the ills that make life miserable in springtime.

In the spring season tens of thousands are sleepless, fretful, nervous, despondent, and gloomy. They find it impossible to obtain restful sleep, and soon become physically exhausted; some are already mere wrecks of humanity.

Such sufferers cannot with safety trifle with their condition. They need immediate succor and aid before nature is too severely overtaxed. The weakened, exhausted, and irritated system must be fortified at once.

Paine's Celery Compound is the only agent that can afford the run down, nervous, sleepless, and despondent victims prompt relief and permanent cure. If you are assured of this fact, dear reader, do not hesitate a moment; putting off will certainly aggravate your condition and lead you nearer the grave. If you wisely determine to test the health-building powers of Paine's Celery Compound, do not accept a substitute or vile imitation. Your special case demands the best; you are paying for it and should get it. Ask your dealer for PAINE'S, refuse all others. See that the name is on the bottle and wrapper.

SAVE MONEY by dyeing your faded garments with Diamond Dyes. 10 cents.

NEGLECTED WIFE WANTS FREEDOM

EX-LIEUTENANT ALDRICH IS SUED FOR A DIVORCE.

SACRAMENTO, April 4.—James H. Aldrich, formerly a lieutenant of the Philippine Scouts, a nephew of Major General William R. Shafter, was sued here today for divorce his wife alleging gross cruelty.

Mrs. Aldrich and her four children, the oldest of whom is nearly fifteen years of age, and the youngest five years of age, are at present living in this city. Mrs. Aldrich alleges that she has not seen her husband since last July, when he gave her $200. Since that time, she says, he has not in any way contributed to the support of his family.

Aldrich was court-martialed a short time ago and convicted of conduct unbecoming an officer and a gentleman. He was accused of misappropriating subsistence moneys and of crookedness in his company's clothing fund. As a result of his conduct he was cashiered.

(Ex-Lieutenant James H. Aldrich was a familiar figure on the streets of Oakland after he received his commission in the United States Army. He always wore his uniform and frequently he carried his shining sword as he promenaded the streets of Oakland and San Francisco.

Before receiving his commission he was for a time engaged in the practice of Law in Oakland. His wife and children formerly lived here. When the war broke out Aldrich sought a commission and secured it through the influence of his uncle, Major General Shafter. He went to the Philippines to win fame as a soldier, but he will come home in disgrace, as he was court-martialed and found guilty of conduct unbecoming an officer, misappropriating funds and consorting with Filipino women. Now his wife desires to divorce him.

BROUGHT TO OAKLAND FOR INTERMENT.

The remains of Mrs. Nellie McClelland, who died Tuesday at Ceres, Stanislaus county, were brought to Oakland today for interment. She was a native of Ontario, 36 years of age and formerly resided in Oakland. She was the widow of the late James McClelland, who died here in 1898.

THIRTY DAYS FOR VAGRANCY

A charge of vagrancy was this morning placed against Mrs. Frances Hart, the old woman who has so often recently been arrested for drunkenness. Judge Smith sent her to the County Jail for a month.

COMPROMISE MADE IN THE JEE CASE

James Cannon, who was found lying by the railroad tracks at Shell Mound on Saturday night last, died last night at the Receiving Hospital of his injuries. He was supposed to have been struck by a train. Three ribs were broken and he sustained severe internal injuries. He was about 50 years of age, unmarried, and had no relatives in this State.

EMMA NEVADA WILL SING AT MILLS COLLEGE

Mme. Emma Nevada, in compliment to Mills College, where she was educated, has decided to give a concert there next Saturday afternoon at 2 o'clock. It will be in the new hall recently built and named in honor of Louis Lisser. Mme. Nevada will be assisted by the pianist Leon Moreau. The program will be varied, and will include numbers which Mme. Nevada sings with great charm.

AMUSEMENTS.

PECK'S Broadway
A. E. PECK, Prop'r and M'ngr.
13th AND BROADWAY

Another Gigantic Bill this Week
Beginning March 31

NEW FACES ACTS SONGS PICTURES

Two performances daily for Ladies and Children—at 2:30 and 4 P. M.
Evening—7:30 and 9.

10c is the Admission—No Higher.

ROSENWASSER'S VAUDEVILLE HOUSE
12th and Webster Streets.
New Pictures, Acts and Faces
Admission, 10c, 20c and 25c.

The Dewey Theater
WEEK OF MARCH 31st.
THE STEVENS STOCK COMPANY
In an elaborate production of
UNCLE TOM'S CABIN
POPULAR PRICES.

FIRST UNITARIAN CHURCH
Fourteenth and Castro Streets.
TUESDAY, APRIL 8, 1902
8 P. M.
Pasmore Concert
MRS. CHAS. C. HUGHES, Soprano
MRS. EDITH SCOTT BASFORD, Contralto
H. B. PASMORE, Bass
MARY, SUSAN and DOROTHY PASMORE
Reserved Seats 50c. Admission 25c.
Seats may be reserved at Sherman, Clay & Co's music store, Thirteenth and Broadway, on April 7th and 8th, from 9 A. M. to 5 P. M., and at the Church on the evening of the concert.

RACING!
Every Week Day—Rain or Shine.
NEW CALIFORNIA JOCKEY CLUB.
OAKLAND RACE TRACK.
Races start at 2:15 P. M. sharp.
Ferryboats leave San Francisco at 12 M. and 12:30, 1:30, 2:30 and 3 P. M., connecting with trains stopping at the entrance to the track. All trains via Oakland Mole connect with San Pablo avenue electric cars at Seventh and Broadway, Oakland. Also all trains via Alameda mole connect with San Pablo avenue electric cars at Fourteenth and Broadway Oakland. These electric cars go direct to the track in 15 minutes.
Returning Trains leave the track at 4:15 and 4:45 P. M., and immediately after the last race.
THOMAS H. WILLIAMS, JR., President.
CHAS. F. PRICE, Sec'y and Mgr.

Friday, April 4th.

Fire Etched Gibson Pillows

Have you seen a "Pyrochrome" Gibson pillow? If you have, you own one. If you haven't, you'll want one when you do. Here's one of the twenty designs:

They are pillow covers completely made up, ready for use, of a fabric resembling leather upon which Gibson sketches are etched in close imitation of burnt leather work.

Made up complete, $2.00 each.
With floss pillow, sewed, $2.50 each.

Taft & Pennoyer
Broadway and Fourteenth.

KAHN'S THE ALWAYS BUSY CORNER

Richly Beautiful Spring Time Millinery

The best and handsomest Millinery that brains and money can produce is here at prices that make the Millinery Parlors immensely popular. We are showing an exquisite variety of the very newest creations at $5.00, $7.50 and $10.00. No more becoming hats are to be had anywhere than these. They are the very flower and beauty of high art millinery perfection.

SOME SATURDAY SPECIALS

SWISS CURTAINS—
2½ yards long—36 inches wide—ruffled ends—dotted, striped and plain.
(worth double) SPECIAL 48c

FANCY SWISS—
36 inches wide—a dozen designs—stripes, figures, dots—just the thing for your new sash curtains—usual bit goods.
SPECIAL 9c

CHILDREN'S OUTING SUITS—
Sizes 4 to 12 years—made of linen and striped zephyr—sailor collars and ties to match or of white Pique—imported to retail at one-fifty.
SPECIAL 98c

LADIES' MUSLIN UNDERSKIRTS—
Two styles—one with 3 rows of lace insertion finished with ruffle of lawn and edged with lace—the other style with one row of deep insertion finished with a ruffle of lawn edged with lace—both styles finished with a dust ruffle—NEVER offered for less than one-fifty.
SPECIAL 98c

RIBBONS—
Wash Taffeta Ribbon—4 inches wide—white, pink, blue, red, nile and yellow—Bows tied free of charge SPECIAL 15c
Liberty Satin Ribbon, 3 to 4 inches wide—every shade on the color card—light or dark—nothing more appropriate for neck bows—usual thirty-five cents
SPECIAL 23c

MEN'S DEPARTMENT—
Fancy Striped Negligee Shirts—well made—full cut—red and blue grounds with white stripes—furnishers show same shirt for six bits
SPECIAL 48c

FANCY GOLF SHIRTS—
A broken assortment of styles and sizes—swell goods—values to a dollar
SPECIAL 59c

SUIT DEPARTMENT—
Ladies' Tailored Suits—about 48 go on special sale today at $11.11, they are worth seventeen-fifty—styles are the very newest—Fabrics are the most popular—They come in grey, oxford, navy, castor and black.
SPECIAL $11.11

Kahn Bros.
THE ALWAYS BUSY STORE
N.E. 12th & Wash'g'n. Oakland

AMUSEMENTS.

FIRST UNITARIAN CHURCH
OAKLAND
To-night, April 4th
Mr. MAX AND Miss JULIA HEINRICH The Eminent Basso and Contralto
In Richard Strauss' Musical Setting of Tennyson's
"ENOCH ARDEN" AND SONGS

MACDONOUGH THEATER
Hall & Barton, Props. & Mgrs. Phone Main 97
TONIGHT
AND ALL THIS WEEK
Belasco & Thall present the popular emotional actress
FLORENCE ROBERTS
IN
"ZAZA"
Saturday and Sunday Nights—SAPHO.
Dazzling electric effects. Prices—25c, 50c, 75c and $1.00. Matinee Saturday, 25c and 50c. Curtain rises 8 o'clock. Seats now on sale.

MACDONOUGH THEATER
Hall and Barton, Props. and Mgrs.
MONDAY TUESDAY APRIL 7 and 8
Liebler & Co's IMMENSE PRODUCTION of Hall Caine's Great Play
"The CHRISTIAN"
WITH EDWARD MORGAN IN his original role of JOHN STORM
and an Exceptionally Strong Company
Seats on Sale Now. Telephone Main 8
Prices—$1.50, $1.00, 50c, 25c.

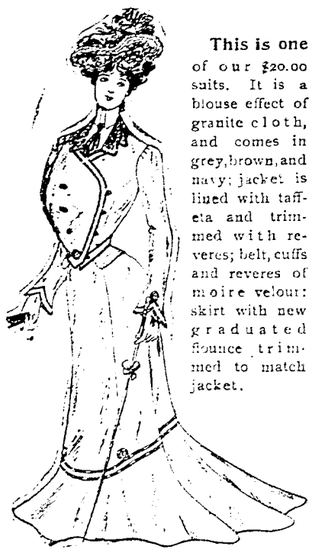

This is one of our $20.00 suits. It is a blouse effect of granite cloth, and comes in grey, brown, and navy; jacket is lined with taffeta and trimmed with reveres; belt, cuffs and reveres of moire velour; skirt with new graduated flounce trimmed to match jacket.

The Lace House

THE H. C. CAPWELL CO.

Corner 12th and Washington Sts., Oakland

To be Perfectly Suited

would appear to be all that any woman could expect. To have the fit perfect, the style up-to-date, the fabric all that it should be, and the price absolutely right—all this should surely give complete satisfaction. But while this is offered you at many places—we offer you more. You could have all this and yet be in uniform so to speak.

You want to know that you have an exclusive style—that everybody is not wearing a fac-simile of your suit.

This is our strong point. Not one, not a dozen, but a hundred sources of supply were explored in our search for novelties and exceptional values and our selections attest our success.

Nor were our handsome garments chosen from a few cases of traveler's samples. Mr. H. C. Capwell spent weeks among the great store-houses of fashion in the East—and now you will better understand why we invite you with such perfect confidence to visit our Cloak and Suit Department.

Stylish Tailored Suits

including many lines specially adapted for misses, are priced from **$5.45** to **$45.00.**

$5.45—New gray invisible stripe Norfolk Eton suit; mercerized lined jackets; flounce skirt with stitched bottom.

$7.45—Misses' suits, in tan, red, brown, navy and two shades of gray; many effects; very liberal values.

$7.95—Excellent line of all-wool Venetian cloth suits; peplum jacket with double breasted front; wide reveres; bell sleeves; newest cut skirt; full tailored seams. This is a special offer at a special price.

$15.00—New dip Eton jacket suits; trimmed with taffeta folds; vest effect with steel buttons; new flared serpentine skirt; fancy pointed flare cuffs and collar; satin lined jacket; tan, navy, garnet, black.

$20.00—Tight-fitting jacket suit, black and navy, peau de soie facing and graduated drop skirt; very smart effect.

$22.50—Neat navy suit, with red vest and fancy buttons; black moire collar, bolero effect; this suit shows much carefully worked and effective detail.

$22.50—Gibson blouse suit of black cheviot; peplum effect; wide black moire streamers; moire revered collar; serpentine flare skirt.

Silk Eton Jackets

$10.50 to **$22.50**—These come in extreme fancy effects in peau de soie and moire; Gibson blouse or eton; with or without collars; finished with cut steel buttons—a number of styles.

Smart Jackets

of the most desirable style and weight for early summer, range in price from **$4.95** to **$20.00**

$4.95—Neat Jacket, three-quarter fitting back; tan and navy.

$7.50—Nobby Jacket, short length, fly front, fitted back; two pockets, satin half-lined; tan and castor.

Silk Dress Skirts

—the smart, rich-appearing kind; some plainer, some very elaborately trimmed. Prices from **$9.95** to **$50.00.**

$9.95—Dress Skirt of taffeta; new serpentine flared flounce; inserting effect of hair stitch and fancy ruching.

$12.45—Handsome Silk Skirt, cut with extreme flare and trimmed with five rows of taffeta ruching.

$15.00—Very fancy Black Overdress of net and ribbon with drop skirt; finished with flounce of liberty satin ruching and accordeon pleated band of ribbon.

Fashionable Dress Skirts

With the shirt waist season approaching dress skirts are receiving much attention. Prices range from **$1.75** to **$50.00**

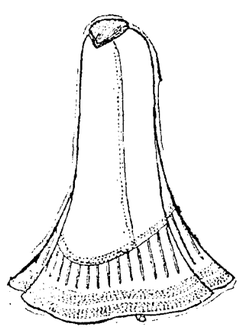

$1.75—Oxford Golf Skirts, ten rows of stitching, flared bottom.

$2.45—Golf Skirts, black and navy; graduated stitched flounce.

$2.45—Dress Skirts in black and blue serge, neatly trimmed with bias folds of silk.

$3.75—Black Cheviot Skirts, graduated flounce, trimmed with wide satin bands.

$4.50—Nobby walking skirt, as shown in cut; Oxford or blue gray.

$4.50—Black Alpaca Skirt; full flare, graduated flounce; a sensible garment for serviceable wear.

$4.95—Black and Navy Cheviot Dress Skirts, not less than twenty styles.

$6.50—New Wool Summer Skirts, made of light sack-cloth, in plain or invisible hair line plaids, graduated flounce with eighteen rows of stitching.

$6.50—Navy and Black Cheviot Skirts, vertical tucking all over; graduated flounce.

$8.95—Handsome Fancy Striped Alpaca Skirt in black or navy; graduated flounce trimmed with bands of moire silk.

Silk Raglans

are to be so popular this season that already we have been forced to place a second order. Prices from **$17.50** to **$32.50**

$17.50—Black Moire Raglans, full length, fitted back with strap; velvet collar; turned cuffs.

$19.50—Black Taffeta Raglans, 16 inch circular flounce, cossack back; new square cut yoke, collars and cuffs lace trimmed; lace appliqued streamers.

$24.00—Taffeta Raglan with fitted back; 18-inch tucked circular flounce, moire strapped seams, finished with fancy silk braid; turned cuffs, and large collar and capelet with same finish.

$25.00—Full length Taffeta Raglan; circular flounce trimmed with three graduated velvet bands; square cut collar with fancy reveres, finished with black velvet bands and ecru applique; steel buttons and long streamer give a finishing touch to the whole.

WILL TEST SIGN LICENSE ORDINANCE.

TAX COLLECTOR IS ORDERED TO TAKE THE MATTER INTO COURT.

The Ordinance and Judiciary Committee of the City Council last evening decided to have tested the ordinance requiring a tax for business signs. This action was taken when the matter of repealing the present sign tax ordinance was brought up.

Councilman Wixson declared that he would be willing to allow the present ordinance to remain in force, if earnest effort were made to enforce it, but he said he had never been satisfied that the work of collection for the signs had been vigorously prosecuted. The collectors, he said, had gone to the merchants least able to pay the tax and had allowed the big dealers to escape. This, he said, was an injustice and for that reason he declared the ordinance should be repealed.

Councilman Bishop said he could not understand how $5,275 could have been collected from the poorer class.

"Mr. Ballard told me that he had great difficulty in collecting from the more substantial merchants," said Wixson. "He said they would call him a thief and a scoundrel when he went to them to collect."

"I think we ought to ask the Tax Collector to bring a suit against some one to test the ordinance. I move that a resolution to that effect be adopted," said Courtney.

The motion carried.

There was a deadlock in the matter of recommending the new ordinance prohibiting nickel-in-the-slot machines. When it was read Courtney moved that it be laid over till after July 1st for want of funds to print it. The motion was lost, Courtney and Wixson voting aye and Fitzgerald and Bishop voting in the negative. Then Bishop moved that it be favor-recommended, but that motion was lost in the same manner. It was therefore laid over in committee.

Before the vott was taken there was considerable discussion between Wixson and City Attorney Johnson as to the necessity of the ordinance.

The ordinance establishing tolls and wharfage at the city wharf was laid over until after July 1st for lack of funds.

The ordinance appropriating $2,900 to pay the city's share of the improvement of East Twelfth street was also laid over.

The petition of Coonradt & Son for a franchise for a short spur railroad track at Second and Webster streets was referred back to the City Council without recommendation.

STREET COMMITTEE.

When the Street Committee met it was recommended that E. Cavanaugh, upon the petition of C. Chubb, be granted permission to sewer by private contract Eleventh street from West street to a point 120 feet westerly.

The petition of George Kirk for a sewer in Fourteenth street from Brush to West streets was laid over for one week to give the members of the committee and Superintendent of Streets Ott an opportunity to make an investigation.

LON AGNEWS IS SUED FOR DIVORCE

Lon Agnews, the boxer, who was wont in other days to appear in fistic bouts at the old Acme Club, is charged with desertion and failure to provide by his wife, Lillian Agnew, who now sues for a divorce. A complaint was filed this morning by the deserted woman, her attorney being W. H. L. Hynes.

The couple were married in this city in 1897, and lived together until 1900, when the desertion took place. Agnew is now in Honolulu. No children were born to the couple, and there is no community property.

THEY WANT TO GET OFF THE BOND

C. W. Kinsey and W. F. Lewis have asked to be released from the bond of Charles Francis Kinsey, in the sum of $1,750, as trustee of the estate of the late Elizabeth G. McClish. The reason assigned for the request is "on account of future acts of the trustee."

The receipts of the trustee are $1,457.65, the expenditures, $559.

A TEARFUL BABY.

Wanted to Write a Letter.

A man came upon his little girl in a grievious and tearful condition, because she had been restricted in her allowance of Grape-Nuts. The father says, "I am little at home and I hardly understood why the absence of one particular food should excite her grief, but upon inquiry discovered that she had taken such a decided fancy to it that she was refusing meat and almost every other kind of food.

Since she has been using Grape-Nuts a serious condition of constipation of the bowels has been changed to a thoroughly normal condition and her flesh is as solid as a rock.

"I quieted her grief by agreeing to let her write a letter, or I would write, if she would tell me what to say, so here it is: 'My dear Mr. Grape-Nuts: Mamma will not give me all the Grape-Nuts I want. She says I must eat some beef, and I don't like it; I just like Grape-Nuts better than anything else, with cream on them. Mamma used to soak them in water, but now I just eat them dry with cream on them. If I had ten dollars to buy Grape-Nuts with, I would fill the big pantry shelf, then mamma would give me more. I am six years old. With love, and thanking you for making Grape-Nuts. D. L. F.'"

Her father adds: "Right here I may gratefully give credit to Grape-Nuts, (which has largely taken the place of rich, indigestible food in my own case,) for curing a distressing catarrh of the stomach." This father and little girl live in Truro, Nova Scotia. Name given by Postum Co., Battle Creek, Michigan.

ABRAHAMSON'S

EXTRA SPECIAL **25 TAILOR-MADE SUITS** Made of all-wool Cheviot, black and blue. Has the new Eton Jacket collar and reveres are faced with Moire Silk—narrow band trimming on belt of Jacket. The Skirt is the new flare flounce, neatly trimmed to correspond with Jacket, and has a silk drop Skirt, made of guaranteed Taffeta Silk—a regular $30.00 Suit.

ON SPECIAL SALE AT **$20.00**

Tailor-Made Suits

SPECIAL

$15.00 Two of this season's best styles of $20.00 Suits on sale special at $15.00. One style is the NEW ETON SUIT made of Venetian cloth, colors—black, royal blue, navy blue, brown, red and grey—the entire skirt and jacket is tucked in clusters, jacket silk lined skirt lined with spun glass, a nobby affair. Special.....**$15.00**

The other style is made of a broadcloth and is trimmed with satin bands, neatly stitched, the style is the new eton, the skirt to this suit is a beauty and is trimmed to match the jacket. On Saturday **$15.00**

A line of Misses' Suits, new effects. On sale at.....**$12.50**

Silk Eton Jackets

SPECIAL

Moire Velour Eton Jackets, lined throughout with white satin and trimmed with plain taffeta silk, a $10.00 garment. Saturday..**$7.50**

AT $9.00 Peau de Soie Silk Eton Jackets, with reveres and vest of Moire Silk and neatly trimmed with a fancy silk braid, a new one, a $12.00 garment. On sale at.....**$9.00**

Cloth Jackets

Black Cheviot Eton Jackets, all silk lined, at.....**$5.00**

Black Eton Jackets with double capes, entirely lined with silk, at.....**$6.50**

A line of dip front Short Jackets in black and tan shades, silk lined, at.....**$6.50**

Walking Skirts

SPECIAL

Made of Oxford Melton Cloth with fancy flounce corded, $5.00 value, at **$3.45**

AT $5.00 Grey Cheviot Walking Skirts with flounce and trimmed with straps of same material.....**$5.00**

Dress Skirts

Three styles of Black Skirts, elegantly trimmed, the new shapes. Special sale at.....**$5.00**

AT $7.50 The greatest line of Black and Colored Dress Skirts ever brought together. On sale at.....**$7.50**

Children's Coats

SPECIAL

AT $5.00 Long Coats in tan with deep sailor collar trimmed with satin, sizes, 6, 8, 10, 12 years.

Another style comes in red and royal blue has the double cape and is trimmed with a black and white cord, at.....**$5.00**

AT $7.50 Red, blue and tan ¾ length Jackets, lined with silk and trimmed with moire silk, a good one at.....**$7.50**

Another one at $7.50 is made of a fine lustrous brilliantine and trimmed with moire silk, full length in blue and grey, very stylish.....**$7.50**

AT $8.50 Silk Jackets of Moire Velour lined with white satin.

Three Days Special of Foulard Silks

A magnificent line of the latest pattern in extra fine quality Silk and Satin Foulards.

Regular $1.00 grade. Special.....**75c** yd

The 13th Street Window holds a group of pretty patterns, but the main collection will be found at the Silk counter.

THE

Improved Dry Goods Store

This is an improved store today—a better store than it was last year; better than it was last month; better than it was yesterday, in some error corrected, removed, not to be a stumbling block again. Better in new energy applied. Better because of your commendation and our knowledge of what you expect of ABRAHAMSON BROS. Inc.

Today the store is at the top-notch of merchandising endeavor. Ready as never before—as we believe no other store today to be—to supply the vast needs of Alameda County.

Fullest stocks of the world's best merchandise—for personal wear or for the furnishing of the home. Fairest prices, making broadest economics, which appeal to every careful man and woman.

SATURDAY SPECIALS

Millinery

The immense volume of business transacted in this department cleared us out of hundreds of swell trimmed hats.

Today the scene is changed—an entire new line of new creations have taken the place of those sold.

NEW IDEAS—NEW SHAPES—NEW TRIMMINGS

Two new Chiffon shapes, imported by us, just arrived. They come in all colors.

The Lakeside is a dainty tucked Chiffon Turban, beautifully made, and requires just a rose or stylish bow to complete it. Untrimmed **$5.00**

DuBarry A combination of horsehair and chiffon. The crown is of horsehair draped into a placque and the facing is laid in folds of chiffon. A stunning affair. **$5.00**

The other new Chiffon shapes just unpacked are priced at .....**$1.50, $2.50, $5.00** and **$6.00**

See the New Tuscan Flatst at..**85c, $1.00, $1.25** and **$1.50**
And the Tuscan Turbans and Rolled Brim Sailors at **75c** and **$1.25**

Special Trimmed Hats

AT $6.75 A line of Fine Hats Trimmed especially for tomorrow selling—a wonderful collection to choose from, at.....**$6.75**

SEE OUR ASSORTMENT OF CHILDREN'S HATS

A whole table overflowing with nobby and catchy styles at **$2.50**
Another table is loaded with some extreme novelties at **$4.00**

NEW FLOWERS, NEW FOLIAGE, JUST IN.

Wrappers

AT $1.25 New Percale Wrappers, with deep flounce and sailor collar, neatly trimmed, ample width.

AT $1.50 Black and White Percale Wrappers, trimmed with embroidery.

AT $1.75 Corded Lawn Wrappers, in light colorings, trimmed with lace.

Petticoats

Fine satin finished Italian cloth Petticoats (very lustrous) made with double flounce and finished off with narrow ruffle, good $1.50 value. Our leader.....**$1.00**

AT $1.25 Two styles in the lot. Solid black and black and white striped, made with deep flounce and plaited ruffle. Special **$1.25**

Some Handkerchief Wonders

20c HANDKERCHIEFS FOR 12½c

A splendid quality of fancy embroidered and scalloped edge fine Swiss Handkerchiefs. Some are embroidered in black; also a complete assortment of plain half-inch hem, fine lawn handkerchiefs, not a one in the lot worth less than 20c. While they last.....**12½c**

35c AND 40c HANDKERCHIEFS FOR 25c

We have gathered about 600 fine lawn and many fine Swiss Handkerchiefs, some lace, beautiful scalloped edges—others are embroidered, most of them are trimmed with narrow Valenciennes lace, none worth less than 35c and many are 40c values.... All go at.....**25c**

Hosiery

Boys' heavy school hose—corduroy ribbed, all sizes — including extra sizes.....**25c** pair

New line of silk lisle lace effects ladies' Hosiery in blacks, whites, greys, reds, national blues. 35c and 50c value.....**25c** pair

Girls' fine French ribbed cotton Hose—all sizes. Good 35c value.... .....**25c** pair

We have forty dozen pairs left of ladies' fast black silk finished cotton Hose, 35c quality Saturday only at.....**20c** pair

Ladies White Sleeveless Summer Vests—Saturday only 12½c each.

Silk Waists

SPECIALS

In all colorings, the best five dollar Silk Waist made. Special **$3.95**

AT $5.00 Several very catchy styles to show you at this price in all the wanted colorings and effects.

MOIRE SILK VELOUR Waists, Gibson effect on special sale at **$7.00**

Shirt Waists

SPECIALS

One lot of fancy striped Shirt Waists, neatly tucked. Special at **75c**

Five styles to select from—150 in this line—comprising fine mercerized chambrays, in a variety of styles and colorings, also some very swell White Lawn Waists, all at one price, ...**$1.50** each

Ribbon Specials

Hundreds of yards of dainty Ribbons.

Here is an opportunity to purchase beautiful neck ribbons at a ridiculous price.

Nos. 30 and 40, 3 and 3½ inches wide. A grand assortment of those new plain colored soft effect taffetas—also about sixty-five different new fancy and corded designs. All the new and wanted colorings are represented.

Ribbons that usually sell at 15c and 20c yard, price for this sale while they last.....**12½c** yard

Muslin Underwear

GOWNS, $1.00

Full length Gowns made of good muslin. Entire yoke trimmed with lace and embroidery, six different styles to select from at **$1.00**

Six styles of $1.50 Gowns Special at $1.20

DRAWERS, 50c

Good muslin Drawers with deep flounce, trimmed with three rows of lace insertion and edged with lace worth 75c. Special.....**50c**

$2.00 Fine White Skirts for $1.50

Made with 13-inch flounce trimmed with deep blind embroidery, worth $2.00. Special.....**$1.50**

CORSET COVERS, 33c

Fine Corset Covers, low neck, handsomely trimmed, regular value 50. Special.....**3** for **$1.00**

Knit Underwear

Ladies' Summer weight Vest—low neck and high neck in fancy lace effects.....**25c** each

American silk sleeveless Vest in all colors.....**50c** each

Children's natural color cotton Underwear in vest, drawers and pants.....**25c** each

Neck Ruffs

Extra special in fancy neck "Ruches," in all silk chiffon, in black and white and all white—the $1.25 quality for Saturday special at .....**95c** each

See our big line of top over Collars from.....**5c** upward

The largest and most complete selection of Veilings for 25c are found here — chiffon—netting, grenadine, veiling—are all sold at....**25c** yard

Extra

A big lot of fancy novelties—comprising Sash Brooches, Hair Ornaments, Side Combs, Back Combs, Fancy Belt Ornaments, Hat Retainers, values up to 35c and 50c. On sale Saturday at.....**10c** each

A carload of Baby Carriages and Go-Carts just arrived. Popular Prices.

465-467-469-471 Thirteenth Street

SOUTHEAST CORNER WASHINGTON STREET.

ABRAHAMSONS

VETERANS REPLY TO GRAND ARMY.

RESERVES SAY THEY HAVE BEEN MISTREATED AND MALIGNED.

Oakland, April 3, 1902.

EDITOR TRIBUNE—Dear Sir: The attack upon Company A, First Regiment, Veteran Reserves, by the Grand Army of the Republic is entirely without provocation. The charges which the G. A. R. make are cowardly, to say nothing of unsoldierly and not in the least like words which should pass between men who fought shoulder to shoulder in our great civil disturbance.

The statement made by them, that the majority of our men never saw action carries no weight. Perhaps those few who are ex-members of companies of volunteers which were stationed at garrisons and arsenals, as were some of our own companies in the late Spanish-American War. But that should not bar them from receiving the honors due those who have worn the uniform of the United States Government and who have carried a rifle in the defense of our noble Stars and Stripes.

Just notice how the Veteran Reserves are treated by the veterans of our last war. They are regarded as comrades, as brothers, as friends, while those who were with them in that great struggle of '61 look down on them.

The trouble of those fellows is this: We wear the blue. They are now ashamed to. They think, perhaps, that it is below their dignity to put on a blue coat and carry a gun, but no man who shows that he is ready to lay down his life for his country and shed his life's blood in defense of his country's flag should be scoffed and laughed at.

Then, too, the fossil who charged us with trying to "butt" into the Memorial Day exercises is entirely mistaken. True it is that we offered the services of our firing squads and buglers, but when they say we tried to "butt" in, they deliberately lie.

These maligners also try to claim that we go around in G. A. R. uniforms and enlist the sympathy of the public in our cause. We do not. Our uniforms are worn when going to or from a drill or some ceremony, and at no other time.

When our officers were elected, we did not have to go around and buy votes, as did the party who carried the present commander of Lyon Post. We have it on good authority that in order to down Lieutenant H. H. Woodruff of our company, they had to pay up the dues of several of the beligerent members of the post, and buy their votes with baby talk about the candidates for office whom they were not in favor of.

These attacks do not harm us any. They injure themselves when they publicly show their ignorance thus.

In closing, I will state that we can show and prove the truth of every record and discharge of every man in the Veteran Reserves. Can the G. A. R. do as much?

SERGT.-MAJOR W. H. MATHEWSON, First Regiment, Veteran Reserves.

LADIES CAN WEAR SHOES

one size smaller after using Allen's Foot-Ease, a powder to be shaken into the shoes. It makes tight or new shoes feel easy; gives instant relief to corns and bunions. It's the greatest comfort discovery of the age. Cures and prevents swollen feet, blisters, callous and sore spots. Allen's Foot-Ease is a certain cure for sweating, hot, aching feet. At all druggists and shoe stores, 25c. Don't accept any substitute. Trial package FREE by mail. Address, Allen S. Olmsted, Le Roy, N. Y.

TWO DIVORCE SUITS IN ONE FAMILY.

May F. Lawrence has been granted a divorce from Frank J. Lawrence on the ground of cruelty.

It is a coincidence that a brother of the defendant in this case, John J. Lawrence, is the plaintiff in a divorce suit in which, on the same grounds, he seeks to be freed from the ties which bind him to Catherine J. Lawrence.

PEANUTS CHOKE CHILD TO DEATH

INFANT IN PLEASANTON DIES AFTER HOURS OF SUFFERING.

PLEASANTON, April 4.—After eating freely of peanuts recently, the infant child of Mr. and Mrs. Anton Perry, was seized with convulsions and died a few hours later after suffering the most excruciating pain. It is believed that the little one choked to death.

The Perrys live on a farm near Pleasanton. A few days ago, while Perry was away from home and Mrs. Perry was engaged in her household duties, the child, who was only eighteen months old, wandered into a room where there was a sack of peanuts and partook heartily of them, failing to remove the inner peeling around the kernel. A few minutes later Mrs. Perry was attracted by the screams, and, running into the room, she found the little one in convulsions. A physician was hastily summoned, but he could do little to alleviate the suffering and a few hours later the child passed away.

The funeral services were held at the Pleasanton Catholic Church and were largely attended by the sympathizing friends of the bereaved parents. The remains were interred in St. Augustine's cemetery.

ALTHOUGH A MINOR SHE WILL BE A BRIDE.

Yesterday afternoon, Miss Jennie Nash, an elder sister, owing to the death of her parents, gave the County Clerk permission to issue a license to her sister, Goldie Clarkie Nash, who is only 15 years of age, to marry Galen Lewis Brown, who is 21 years of age. Bride and groom reside in Alameda.

MANY ATTEND THE PLEASANTON PARTY

NEWS NOTES AND PERSONALS FROM THE PRETTY INTERIOR TOWN.

PLEASANTON, April 4.—Mr. and Mrs. C. B. Steane gave a delightful party last Friday evening on behalf of Miss Lillian Blessing, in honor of L. Gove of Oakland. A most enjoyable evening was passed, after which a very dainty supper was served.

Those present were: Mr. and Mrs. C. B. Steane, Mr. and Mrs. Robert Ellis, Miss Nellie Steane, Miss Lillian Blessing, Miss Laura Hortenstine, Miss Sina Vandervoort, L. Gove, H. Ellis and Elwood Walters.

NOTES AND PERSONALS.

Rev. Reynolds, pastor of the Presbyterian Church, has been re-elected by the membeers of the church for the next three months.

Mr. Rowe has been chosen as a representative of the A. O. U. W. Lodge of Pleasanton to attend the Grand Lodge that meets in San Francisco this week.

The hills near town are covered with wild flowers. The golden poppies grow in abundance.

Miss Ethel Young, who has been visiting friends in town for several weeks, will leave Monday for her home in the East.

NEW NAMES FOR THE FERRY ROUTES

F. R. PORTER MAKES A SUGGESTION TO PRESIDENT HARRIMAN AND PUBLIC.

Editor Tribune.—Now that President E. H Harriman of the Southern Pacific Company will soon be a visitor in Oakland, it would be a good idea for him to be informed that two new names should succeed the words "broad-gauge" and "narrow-gauge" as applied to ferry transportation between San Francisco and Oakland and Alameda.

I suggest for his consideration, and that of the traveling public, that the term "Alamole" be adopted for use in speaking of the ferry route between San Francisco and Alameda Mole, and that the expression of "Calomole" be employed in referring to the ferry line connecting San Francisco and Oakland mole. "Ala-mole" and "Oak-mole" are euphonistic and strongly appropriate.

F. R. PORTER.

Oakland, April 3, 1902.

FILED HIS FINAL ACCOUNT IN THE RUSSELL ESTATE.

John H. Russell, executor of the estate of the late Henry Russell, has filed his final account. He shows receipts, including the property which is appraised at $13,300, of $15,816.65. The cash received was $2,680, and the expenditures $2,513.65.

MISTAKE IS FOUND AFTER MANY YEARS

The estate of Anna Jane Getty, involving property in Alameda, has been distributed many years. The heirs were W. J. Getty, J. M. Webster, Lizzie J. Cox and Mary G. Stucky. Yesterday afternoon, in looking over the records, Attorney E. K. Taylor of Alameda found that they were fatally defective. There was nothing to show that a notice to creditors had been published, and several other papers required as proof in several moves were not to be found. The attorney in the case in 1887 was Green Majors, then a resident of Alameda.

NOW IS THE TIME.

To Bring Your Families From the East.

If you have friends or relatives coming to California write or call on D. W. Hitchcock, General Agent Union Pacific R. R., No. 1 Montgomery street, San Francisco, or H. V. Blasdel, Passenger Agent, No. 1169 Broadway, Oakland, who will arrange to secure for them the following special low rates, beginning March 1st and continuing until April 30th:

From Boston, $50.00.
From New York, $50.00.
From Chicago, $33.00.
From Peroria, $31.00.
From St. Louis, $30.00.
From Kansas City, St. Joe, Omaha, Sioux City, Council Bluffs, $25.00.

Correspondingly low rates from all Eastern cities.

Those unhappy persons who suffer from nervousness and dyspepsia should use Carter's Little Nerve Pills, which are made expressly for sleepless, nervous, dyspeptic sufferers. Price 25 cents.

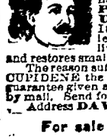

MANHOOD RESTORED "CUPIDENE" This great Vegetable Vitalizer, (the prescription of a famous French physician, will quickly cure you of nervous or diseases of the generative organs, such as Lost Manhood, Impotency, Pains in the Back, Seminal Emissions, Nervous Debility, Fits, Dullness to Marry, Exhausting Drains, Varicocele and Consti... Stops all losses by day or night. Prevents quickness of discharge, which if not... leads to Spermatorrhoea and all the horrors of impotency. CUPIDENE... liver, the kidneys and the urinary organs of all impurities. CUPIDENE... and restores small weak organs.

The reason sufferers are not cured by Doctors is because 90 per cent are troubled with... CUPIDENE the only known remedy to cure without an operation. 5000 testimo... Guarantee given and money returned if 6 boxes does not effect a permanent cure. $1... by mail. Send for FREE circular and testimonials.

Address DAVOL MEDICINE CO., P. O. Box 2... San Francisco, Cal.

For sale by GEO. SMITH, Druggist, 460 Twelfth St., ...

Oakland Tribune.

Office Telephone.....Main 46
Subscription Telephone Main 159
News Telephone.....Main 160

AMUSEMENTS.

Macdonough—"Zaza."
Dewey—"Uncle Tom's Cabin."
Alcazar—"Brother John."
California—At G. Field Greater Minstrels.
Columbia—"The Christian."
Tivoli—"The Serenade."
Grand Opera House—"The Empress Theodora."
Orpheum—Vaudeville.
Central—"The Sleeping City."
Fischer's—"Little Christopher."
Oakland Race Track—Races today.

Picnics at Shell Mound Park

April 6—Court Sir Richard Mound and Oakland of Alameda county.

FRIDAY..... MARCH 4, 1902.

GENERAL NOTICES.

OAKLAND BOTTLE AND IRON YARD—L. Bercovich, propr., BUYS AND SELLS bottles, bags, rags, iron, metal, etc.; corner Fifth and Webster; Tel. main 55. b

LADIES—Our harmless remedy for delayed or suppressed period; cannot fail; trial free. Paris Chemical Co., Milwaukee, Wis.

LE LYONNAIS French dyeing and cleaning works; J. Martin, prop. 513 San Pablo ave.; tel. 526 white.

OAKLAND WINDOW Cleaning Co., 512 Seventh street, order box S. W. corner Twelfth and Broadway; cleaning show cases, looking glasses, windows, paints, floors scrubbed, etc.; contracts by week or month; phone 542 main. G. Figone. b

PERSONALS.

MRS. JOHNSON, Astrologist and Palmist, will remain for the summer months at 528 Jones street. Only people in trouble, or sincere, earnest seekers after soul knowledge desired. Classes in Astrology and development of the Inner Forces according to Spiritual law are now being formed. Evenings by appointment. Hours 9 a. m. to 7 p. m. z

YOUNG WIDOW, a stranger, centrally located, desires couple select gentlemen roomers. Address box 7, this office. c

B. S.—I expected as much; it serves you right for calling a drunken doctor to attend him. S. S. C.

SPIRITUALISM — Mrs. W. Weir holds spiritualist test meetings Wednesday evenings at Becker's Hall, Washington st., bet. 9th and 10th; readings daily. 1055 Washington st., rooms 27 and 28.

ALL kinds of roses, plants, shrubs, fruit and ornamental trees. Japanese Nursery, cor. Park st. and Buena Vista ave., Alameda. Tel. Eagle 741. c

MADAME SODAN, world renowned card reader and palmist, 515 Tenth st., near Washington. The truth or no fee. c

AGENTS WANTED.

WANTED—Ladies and young boys to solicit for portraits; good money making proposition. Apply at once. Royal Portrait Co., 81 Broadway. f

WANTED—Men of good address to talk up attractive, reliable, financial proposition, to investors of moderate means. Geo. Sanborn, Sec'y, D. S. Morgan Building, Buffalo, N. Y. f

MALE HELP WANTED.

WANTED—Boys to distribute circulars Saturday. Apply at Twelfth and Clay sts., 8 o'clock a. m. d

BOY WANTED—At the Curtain Store, corner 14th and Franklin. d

A YOUNG MAN for road house to wait on table and clean up; no salary, but good side money. Box 11, Tribune. d

WANTED—Several cigar salesmen; experience unnecessary; good pay. Emanuel Company, Station J, New York. d

WANTED—A few intelligent, energetic gentlemen to present an attractive, high class financial proposition; successful candidates can earn from $100 to $300 per month; salary and liberal commission will be paid. Apply to T. W. Griffin, between 2 and 4 P. M. daily, except Sunday, 569 Eighth st., Oakland, Cal. d

WANTED—A good solicitor for newspaper work. Address box 23, Tribune office. d

SITUATIONS WANTED—MALE.

JAPANESE wants small jobs as washing steps, dishes or any kind of work before 8 a. m. and after 6 p. m. 908 Telegraph. Phone Main 892. g

JAPANESE wants to wait on table, do housework. Call Yashino, 756 Castro street. g

YOUNG MAN wants position in Oakland; good worker; references. Box 87, Tribune. g

YOUNG MAN, 20 years of age, wants position in business office; references. Address box 30, Tribune office. g

JAPANESE AND CHINESE Employment Office; first-class help of every kind; tel. black 2432; 415 Seventh st. g

FEMALE HELP WANTED.

WANTED—Young girl to assist in housework. 506½ Telegraph ave., near Hobart St. e

WANTED—Immediately, girl to do general housework; three in family; hours, morning, 849 Walsworth avenue, Linda Vista Terrace; Piedmont cars within one block. e

WANTED—Good reliable girl to take care of baby 2 years old. Apply 1066 Jackson St. e

WANTED—Girl to assist in housework; small family. 958 Park way, E. Oak., cor. 9th St. e

RELIABLE woman to assist with housework and children; $12. 946 Fallon. e

WANTED—Girl for general housework and cooking; no washing; wages $20 to $25. Call 1160 Eighth st. e

WANTED—A young woman for house work; small washing. Apply Friday morning at 556 Hobart st. e

WANTED—Girl to assist in small family; wages $10 to $12. Apply 662 Fifth; red 1365. e

MIDDLE AGED LADY can have good home gratis in family of two by applying 1376 17th st., W. Oakland, bet. Kirkham and Cypress. e

WANTED—Young girl to assist in general housework at 1418 Seventh ave. e

WANTED—A girl to assist in housework; small family; sleep home. 534 Hobart street. e

WANTED—Woman for second work. Apply Sunday, at 1063½ Broadway. e

WANTED—Several good lady canvassers for newspaper work. Address box 32, Tribune. e

SITUATIONS WANTED — FEMALE

WANTED—Situation as housekeeping; would like entire charge. Box 19 Tribune. h

A WOMAN wishes two more permanent places for day work. Address Mrs. S., 985 San Pablo avenue. h

ELDERLY LADY would like little work and little pay in nice family. 1715 Twenty-fourth avenue, E. Oak. h

GOOD, quiet girl wants position as nurse girl. Apply 950 Peralta. h

GIRL of 15 wants a place to assist for board and attend school. Address box 18, Tribune office. h

A quiet girl wants position as nurse. Apply 950 Peralta. h

PLACES in town for referenced girl and female. Cattell's, 525 Telephone black 2416. h

A woman wishes situation housework in American Oakland or Alameda. st., Oakland. h

SITUATIONS WANTED. (Continued.)

GIRLS wishing situations for general housework, second work or nursing can get the best positions by applying at Marvin's, 1169 Washington st. b

FURNISHED ROOMS TO RENT

THREE furnished rooms for housekeeping. 578 17th st. n

PLEASANT housekeeping rooms, convenient to both trains. 217 Ninth st. n

NEWLY furnished housekeeping rooms. 643 Eighteenth st. n

ELEGANTLY furnished room; privileges of house; use of kitchen; three blocks from narrow gauge station; rent cheap. 1364 Franklin. n

SUNNY ROOM, furnished, housekeeping if desired. $6. 525 20th. n

FURNISHED and unfurnished rooms; housekeeping; also single rooms. 275 East 12th. n

HOTEL MERRITT—Corner 12th and Franklin sts.; nice sunny rooms, en suite or single; good table board if desired. n

TO LET—Sunny furnished rooms for housekeeping. 72 San Pablo ave. n

TWO furnished rooms for gentlemen; or suitable for housekeeping for couple; reasonable rent. Box 16, Tribune. n

FURNISHED ROOMS for housekeeping, and also single rooms. 767 Alice st. n

TO LET—One unfurnished room; rent $3. 2028 Market st., near San Pablo ave. n

EAST OAKLAND—Large, sunny furnished or unfurnished rooms. 325 E. 12th st., cor. 7th ave., near Clinton station. n

559-A HARRISON ST.—Three furnished rooms for housekeeping; $15; gas stove; no children; references. n

FURNISHED housekeeping rooms. 26 Telegraph ave. n

SUNNY furnished or unfurnished rooms. 1064 Broadway, cor. 12th. n

A DESIRABLE suite of housekeeping rooms; rent reasonable. Apply 556½ Broadway, over Osgood's drug store. n

NICELY FURNISHED sunny rooms for housekeeping, with gas stove. 650 East 14th st., East Oakland. n

TWO large parlors; every convenience; fine location. Box 62, Tribune. n

FURNISHED housekeeping rooms; sunny, central; reasonable. Palmer House, 1241 Broadway. n

LARGE sunny parlor handsomely furnished as a bedroom, to responsible man and wife or single gentleman; also single sunny rooms. 541 19th st., bet. San Pablo and Telegraph aves. n

413 SAN PABLO AVE.—Nicely furnished suite, with gas range, bay window, etc. n

PALMER HOUSE—1241 Broadway; sunny housekeeping rooms; all conveniences; also rooms single or en suite. n

NICE sunny room; use of kitchen if desired. 1201 Franklin st. n

HOUSEKEEPING ROOM, also single rooms; convenient to trains, central; low rent. 419 Sixth st., near Broadway. n

SIX rooms; bath, barn and basement in good condition. Owner 108 4th st. n

GERMAN HOUSE—864 Washington st.; sunny rooms 5 to 10; front housekeeping rooms with gas stove $10 to $14. n

"THE EVA"—525 Thirteenth st., between Washington and Clay; new and modern structure; neatly furnished rooms; transient; reasonable. n

"OAK LAWN"—715 Eighth st., cor. Castro; select boarding house; thoroughly renovated and newly furnished; mid-day lunch a specialty; everything first-class and reasonable; phone Brush 767. n

ARLINGTON HOTEL—Ninth and Washington; European, 50c to $1.50; American, $1.25 to $2; week, $1.50 to $6; special rates to families; gents' reading room; all street cars pass door; two blocks from broad gauge. M. W. Willis. n

BUSHELL HOUSE—Thoroughly renovated; new management; rooms single or en suite. 462 Twelfth st. n

PORTLAND HOUSE—462 Ninth st., between Broadway and Washington; nicely furnished rooms; suites, $2.50 to $4.50; single rooms, $1 to $2 per week; transient, 25c to $1; large front suites for offices; phone Grove 945. n

PLEASANTLY situated sunny rooms; modern. 924 Filbert st.; phone Green 482. n

UNFURNISHED ROOMS TO LET.

THREE ROOMS, unfurnished, with bath, $8. 2464 Concordia near Webster, Alameda.

ROOMS AND BOARDING.

WANTED—A couple or two persons, sunny front room and board; private family; gas, telephone; terms reasonable. 861 Twentieth st. q

BOARD and sunny alcove room for two. 1412 Castro st. n

LARGE sunny furnished room, with excellent board. 918 Tenth st. q

Elegant sunny room & board. 570 11 st. q

HOTEL VENDOME Dining Room; 9th st. near Washington; finest meals in the city 25c; $4 per week; sunny furnished rooms by the day or month. v

ROOMS and board at 320 Fourteenth st. q

WANTED—Couple or lady for room and board; private family; terms reasonable. 864 Twentieth st. q

SUNNY ROOMS—Single or en suite; with excellent board. 1425 Franklin st. q

TO LET—HOUSES UNFURNISHED.

Look These Up.
$8.00—Good 4 rm. cottage, near train.
$15.00—Cottage 8 rms; barn.
$17.50—Sunny four rm. flat; close in.
$18.00—Elegant flat; right in town.
$18.00—Desirable 6 rm. cottage; good location.
$19.00—11 rooms; nice place; close in.
Call and get list of other desirable places
E. J. STEWART & CO.,
1008 Broadway, near Tenth St. l

SEE THIS LIST.
$15—Cottage 8 rooms; bath; barn.
$17—Modern cottage 8 rs.; good condition.
$22.50—7 rooms; modern; East Oakland.
$30—Flat 6 rooms; convenient to local.
$40—11 rooms; close in; desirable.
$40—Desirable 8 rm. house; good condition.
We have a list of new houses and flats.
E. J. STEWART & CO.,
1008 Broadway, Near Tenth Street.

LOOK THESE PLACES UP.
$12—5 & B. Cottage in Piedmont. See this.
$15—5 & B. Cottage; close in; sunny.
$20—6 & B. Elegant modern cottage; close in.
$25—6 & B. Right in town; modern cottage.
$22.50—Modern flat; close in; renovated.
$25—Brand new flat right in town; electric lights.
$16—Flats; nice neighborhood; close in; near train.
$16—3 nicely furnished rooms; close in; see these.
$30—7 & B. Elegantly furnished house; piano. E. Oakland.
LAYMANCE REAL ESTATE CO.,
460-462 Eighth St.

NEW Oak Express and Storage Co.; office 423 10th st.; phone brown 528. l

WANTED — HOUSES AND ROOMS.

LADY Astrologer wishes single furnished room or small cottage; ref. given and required; state price. Address Box 17, Tribune office. i

WANTED—Small cottage or rooms furnished for light housekeeping; three in family. Address box 12, Tribune. i

FURNISHED HOUSES TO LET.

WELL FURNISHED 8 room house, modern in every respect; piano, etc. Call at New Oak Cyclery, 423 Tenth st. o

BUSINESS CHANCES.

HEALY & CARR—6 Eddy st., S. F.; phone James 2771; hotels, restaurants, lodging houses, groceries, cigar stores, ranches, orchards, farms and city property. w

HOUSES FOR SALE.

SAN FRANCISCO—Cottage of 5 rooms and bath; high basement, nice yard, etc.; street bituminized; convenient to 5 car lines; now rented for $22.50; easy terms if desired. Price, $2,750. Administrator, 318 Clay st., S. F. s

TO EXCHANGE.

FOR EXCHANGE—One solitaire diamond for surrey in good order. Pay balance in cash. Address Box 18, Tribune. v

HALLS FOR RENT.

HALL TO LET—Grand Army Hall to let. Apply 1116 Broadway. k

LOST AND FOUND.

LOST—In S. F. or in Oakland, Sunday, March 30, small penfaced silver watch with fob-chain of Mexican cut coins. Return to A. T. A., 1011 Treat avenue, San Francisco, and receive suitable reward. r

SPECTACLES FOUND—Owner can have the same by calling at this office, proving property and paying for advertisement. r

LOST—White fox terrier bitch; one black and brindle eye. Return to 529 Eleventh st.; reward. r

LOST—March 12, at 10:30 A. M., in or about Schlueter's, on Washington bet. 13th and 14th, a black leather purse. Return to 481 Prospect ave.; suitable reward. r

MONEY TO LOAN.

LOANS on furniture, pianos, jewelry or stock; low rates; private. J. H. Edson, room 508, Central Bank bldg., Oakland.

FROM $100 UP—Any amount—Du Ray Smith, searcher of records, conveyancer and N. P., 459 Ninth.

CHATTEL LOANS on furniture, pianos, live stock or any collateral security, at 2 per cent monthly, by Alden Co., 1118 Broadway. z

LOANS to railroad and other salaried people, or on real estate at bank rates; on indorsement, collateral and pianos; payable in installments if desired; low rates and good treatment. Fuller & Frierson, room 17, 906 Bdway., Oakd. z

$100,000 AT LOW RATE of interest; also money payable in easy installments. O. A. Lane, room 16, fifth floor, Mills Bldg., San Francisco. z

MONEY TO LOAN on mortgage; no commission. Address box 53, Tribune. z

MONEY in sums to suit lent on real estate. McKeand, 468 Eighth st. z

LOANS on furniture, pianos, in Oakland, Alameda, Berkeley; no removal, publicity or delay. 906 Broadway, rms. 21-22. z

LOANS to salaried people; no security. Oakland Loan and Trust Co., room 26, 1003½ Bdway; hours 10 to 3. z

A. W. BERRY—455 Ninth st.; $5,000 at lowest rates; loans made on pianos, furniture, jewelry, live stock. If you need money see A. W. Berry, 455 Ninth st. z

LOANS on Real Estate and on furniture or pianos, with or without removal, in Oakland, Alameda or Berkeley; any amount; lowest rates; all business confidential. Call or write to Becker & Co., 36 Geary st., room 36, San Francisco.

OAKLAND HOTELS.

BRUNSWICK HOTEL—Ninth and Washington; sunny rooms; meals 25c.; room and board $1.25 a day up. Tel Clay 941.

RUEDY'S HOTEL—7th and Franklin sts.; board and lodging $4.50 per week; single meals 25 cts. Chris Ruedy, prop.

JUANITA HOTEL—322 San Pablo ave.; sunny housekeeping rooms, or single; reasonable; quiet and central. n

TAILORS.

KILLIAN BROS.—High class tailoring, cleaning, dyeing, repairing. 319 San Pablo ave.; phone green 927.

YOKOHAMA Tailor; best work; good fit guaranteed; dyeing, cleaning, repairing. 509 Eighth, branch 1754½ Seventh st.

WANTS

EDUCATIONAL AND MUSICAL.

SCHOOL OF ACTING, Oratory and Elocution. Miss Blanche Bonviere of San Francisco will be in Oakland on Tuesdays and Saturdays from 1 to 6 p. m. at K. of P. Castle Hall, 377 Twelfth street. She is now prepared to take a limited number of pupils. y

EASY method for busy people; taught on piano in classes evenings; two lessons per week 75c, one 50c; rapid advancement to beginners guaranteed. 628 17th st., Oakland.

J. FRANK PALMER—Teacher of mandolin, guitar and banjo; instruments free to pupils to take home. Studio, rooms 1 and 2, 462½ Thirteenth st.; phone black 3378. y

S. C. BALDWIN—Teacher of banjo, mandolin and guitar; instruments furnished free to pupils to take home. Studio, 1055 Washington st., corner Eleventh, rooms 2 and 3; phone brown 422. y

PIANO LESSONS in German or English. Mrs. M. Rademann, graduate of Berlin University, 1129 San Pablo ave. y

CONSERVATORY OF MUSIC—Rooms 45 and 46, 1065 Washington st.; Director, Adolf Gregory; all branches of vocal or instrumental music taught thoroughly; private or class lessons; terms moderate. y

DANCING School and Delsarte—Washington Hall, East Twelfth st. and Sixth ave.; stage and fancy dancing; adults Tuesday evenings, 8 P. M.; children Saturday afternoons, 2 P. M. Mrs. L. Honn, professor. y

TEACHER piano, violin, mandolin, guitar and banjo. 120 Fifth st., bet. Madison and Oak; terms reasonable. Phone Brush 505. y

ALAMEDA

JOS. BARNARDI'S Overland Restaurant, open day and night; best assortment of wines and liquors for family trade. 2405 Railroad ave., cor. Park st.

J. FERNALD, for up-to-date photos; a full line of cameras, kodaks and photo supplies. 1408 Park st.

E. D. ELLS & CO.—Dealers in furniture, upholstering, window shades; carpets cleaned and laid; furniture and china packing. 1501 Park st., Tel. Grand 176.

H. KAUTI, tailor; formerly with Bullock & Jones of San Francisco. Prices reasonable. Give me a trial. 2328 Santa Clara ave.

FURNITURE WANTED—We will give you more cash for your furniture or any kind of merchandise than you can get from any dealer or private party. J. A. Munro & Co., Auctioneers, 1501 Park st., Alameda; tel. Grand 176. Oakland office, 1008 Broadway, near Tenth; tel. red 686. j

SEARCHER OF RECORDS.

G. W. McKEAND—Searcher of Records and Examiner of Land Titles, removed to 468 Eighth st., west of Broadway, Oakland.

WOOD AND COAL.

H. KOHLER—(Successor to J. White), dealer in wood, coal, hay and grain; also lime and cement. 918 San Pablo ave. Tel. red 4302. Prompt and free delivery to any part of the city.

DRESSMAKERS.

YOUNG LADY dressmaker wishes engagements by the day. 829 16th St.

FOR SALE MISCELLANEOUS.

FOR SALE—Fine solid oak show case 6 ft. x 2 ft.; good as new. Room 2, 951 Broadway. x

IMMEDIATELY—A 200 incubator lot of Finest thoroughbred White Wyandotte Eggs. $3.00 per 100. O. P. Hayes, 1777 19th av., Oakland. x

$3,500—FIRST class candy business; profits $250 monthly; sale or exchange. Alden Co., 1118 Broadway. x

WHITE sewing machine, perfect order, $11, at 1517 22d ave., E. Oakland, near 21st st. x

FINE AUTOMOBILE—Will exchange for for 75 h. p. engine, motors or real estate. Address box 79. x

FOR SALE—Aviary "bird coop" 14 ft. wide, 22 ft long, 10 ft high; a number of fancy pigeons, ring doves and Belgian hares; all for $20. 2155 Linden st., corner 34th; San Pablo cars pass the door. x

NICKEL PLATING plant, complete, less than half cost. New Oak Cyclery, 423 Tenth st. x

JERSEY HEIFER CALF for sale. 2155 Linden street, corner 34th street. San Pablo ave. cars take you to the door. x

SAFE FOR SALE—One MacNeale & Urban safe, in first class order, for sale cheap. Apply to W. T. Vahlberg, Tribune office. x

FOR SALE—On account of poor health, one of the oldest and best established retail fruit, produce and poultry business in Alameda county; an excellent opportunity for a good live man. Address box 2, Tribune. x

A CARLOAD of delivery wagons just received at Kiel & Evans, the buggy and harness men, Broadway, Oakland. x

MEDICAL.

MRS. WEGENER, ladies' physician; before and during confinement; formerly 1012 Golden Gate; has resumed practice, at 210 Eddy, nr. Taylor, S. F.; all dealings confidential; best of attention; very reasonable.

A STRICTLY PRIVATE and secluded residence for women; everything confidential. Mrs. Emilie Funke, 1416 Eighth st., Alameda.

MRS. D. ALLEN, 1118 Market, S. F., bet. Mason and Taylor; reliable ladies' specialist; a private home before and during confinement; 15 years' successful experience; best medical attention; low fees.

WANTED—MISCELLANEOUS.

COLTS to break. Eagen, 869 Webster. j

HIGHEST price paid for cast-off clothing. E. Jacobson, 845 Bdwy.; postals answered promptly. j

WANTED—A few hundred pounds good clean cotton rags. Apply Tribune office. j

FURNITURE, ETC., WANTED—We will give 25 per cent more cash for furniture, merchandise, etc., than any other dealer or auctioneer; try us. Oakland Auction Co., 418-420 Fourteenth st., near Broadway, rear of Central Bank; tel. black 2531. j

DENTISTRY.

A NEW PLATE—The Whalebone cannot break; warranted 20 years; crowns $3.50; fillings 50 cts; plates $5 full set. We make a specialty of crown and bridge work; all work painless and warranted. Chicago Dental Parlors, 24 Sixth st., cor. Stevenson, San Francisco; open evenings.

J. M. DUNN, D. D. S.—Dental parlors, 1003½ Broadway, rooms 14-16 Union National Bank building, Oakland, Cal.

DENTISTS DIRECTORY.

GEO. F. AMES, D. D. S.—Removed from 1110½ Broadway to 1068 Washington, cor. Twelfth.

DR. GEO. W. LEEK, 20 O'Farrel, extracts or fills teeth painlessly by his metal or flexible plate $3; bridge's $4; received eight first prizes; no students; lady attendant; guarantee twelve years.

NOTARY PUBLIC.

GEORGE W. AUSTIN—460 Tenth st., near Broadway; telephone red 4373. f

EDUCATIONAL AND MUSICAL.

THE E. P. VANDERCOOK CO., Room 32, Second Floor, Mills Building, San Francisco, Calif.

$4,500—Modern 2 story 9 room house in the heart of Oakland, surrounded by elegant residences, 5 minutes' walk to local station, near schools and car lines.

$35 foot—On Vernon st., 2 blocks from car line, within 1 block of Senator Perkins' home, surrounded by large fine residences, commanding a fine view of the bay, hills and lake.

If you are looking for a home call on us before buying; all purchasers receive prompt and courteous consideration.

THE E. P. VANDERCOOK CO.,
No. 1016 Broadway, Oakland.

A VALUABLE PIECE of water front property to be sold at a bargain; situated at corner Broadway and Water st. For further information inquire at 968 Tenth st., Oakland.

FOR BARGAINS in San Leandro homes, orchards, vegetable lands or chicken ranches apply to the San Leandro Land Co.; send for our list. u

MUST be sold at once; nice home in Piedmont; a gem of a place; only $1,650; don't miss this opportunity. E. A. Bushell, 1255 Broadway. u

BEST PAYING INVESTMENT IN OAKLAND.

Lots in block bounded by Grove, West, 30th and 31st, at $16 to $25 per foot; will loan 60 per cent on purchase price; street work complete. W. E. BARNARD, 1118 Broadway. u

FOR SALE!
$350—Two elegant lots at Fruitvale, each 40x125 ft.
$875—Lot 41x115, 34th east of Tel. ave.
$1,600—House 5 rooms, lot 50x100, 27th st. near Grove.
$1,800—House 5 rooms, lot 48x140, 34th st.
$1,850—House 7 rooms, 16th st.
$2,400—House 6 rooms, 17th near Jefferson.
$5,500—Elegant old fashioned house of 14 rooms, ⅝ acre, near Broadway.
$20,000—Business property, rents $165.
And many other improved and unimproved city and country properties.
S. P. MEADS & CO., 1223 Broadway.

$3,500—7 ROOM house, NEW, very desirable location; close in; convenient to local; splendid neighborhood; easy terms. A modern, convenient, desirable, up-to-date home.
F. E. PORTER, 466 Eighth St. u

NINE ROOM HOUSE on Eight st., close in, lot 40x100, house in fairly good repair, for sale at price of lot.
F. E. PORTER, 466 Eighth St. u

RESTAURANTS.

LOUISVILLE RESTAURANT,
John Slavich, proprietor.
1071 Broadway, near Twelfth st., Oakland, Cal.

CALIFORNIA RESTAURANT—Formerly New Postoffice Restaurant; name changed on account of U. S. Postal law; open day and night. 469 Eleventh st., bet. Washington and Broadway, Oakland, Cal. Tel. No. 541 Pine. C. Millisich, J. Urchum.

THE QUEEN Restaurant and Oyster Grotto, cor. 14th and Franklin; 1163 Franklin and 463 14th st.; open nights. Mitchell Cidel, prop.

REAL ESTATE.

SPLENDID VALUES.
SPLENDID VALUES.
SPLENDID VALUES.
LAYMANCE REAL ESTATE CO.,
Offices, 460 and 462 Eighth St., Oakland.

Investment.
$30,000—Bargain; two-story buildings, 100 foot frontage on main street where property recently sold for $400 per foot.
$20,000—Cheap today at $25,000; some day will be worth $50,000 to $100,000; business absolutely compelled to center around, as is now evident; paying 6 per cent now; safer than any savings bank and paying more; likely to be advanced any day; special reasons for not giving location.
$12,500—A subdivision of lots fronting car line; choicely located near Berkeley; only about $7.50 foot; can be sold at great profit; a special bargain.
Residences.
$22,000—A magnificent Piedmont home, complete with all modern conveniences; possessing advantages of near remoteness and accessible seclusion.
$20,000—Handsome new home, completely and elegantly furnished; selling on account departure.
$12,500—A special sacrifice of magnificent modern residence in suburbs of and in city limits of Berkeley, with 5 acres choicest grounds; *handsome 10 room home; cost $25,000; must be sold.
$13,500—Lakeside district; elegant 12 room modern home; grounds 100x150.
$7,000—Linda Vista; prettiest 8 room residence; extraordinarily complete; large lot, stable and grandly situated for neighbors and view.
$5,500—Vernon Heights; specially constructed home; French plate glass; furnace; forcing sale.
$4,250 and $4,000 each—No reasonable offer refused over present flat loans of $3,000 and $3,500 on each; two new colonial two story, 8 rooms; Flemish oak finish dining room; never occupied; fronts Telegraph ave.; see immediately; choicest neighborhood; a pick-up.
$4,000 (mortgage $3,100)—8th st. residence, recently modernized; 9 rooms, porcelain bath; 50 feet; quick offer wanted; fine home.
$3,500—High class private boarding house; elegant furniture; central location; income $950 per month; rent nominal; investigate, if mean business.
$3,500—New, elegant 7 room colonial, porcelain bath, open plumbing, cemented basement; lot 40x100; corner Grove st.
$3,100—Right down town; Oak station, north of 17th st.; fine new 2 story colonial, 6 rooms; just received this week.
$1,750—Store and flat; business location near terminus of Santa Fe road; bargain.
$1,750—Splendid 6 room house; poultry house, barn, orchard; lot 150x140; snap; East Oakland.
$2,600—Colonial house, 8 rooms, bath, barn; terraced lot 60x150; north side; choice location, East Oakland.
$1,850—Must sell; mortgage $1,400, can remain; make offer; splendid 5 room and bath cottage at Clinton station; bargain.
$1,350—Special bargain; 12th and Peralta; 2 story house, 6 rooms, in good order.
Lots.
$2,000—Snap; near 32d and Telegraph; 90x123; an extra choice lot.
$2,250—Linda Vista Terrace, 70x160; choice adjoining lot sold at $60 per foot.
$4,000—Reduced from $6,000; Linda Vista corner, 100x128; grandly situated.
$52.50 foot—Telegraph ave. corner; beautifully situated; large frontage and depth; fine for flats.
$5,000—Foreclosure; snap; 200 feet; frontage close in; worth today $10,000.
$1,050—10th ave.; snap; 50x160; adjoining and opposite property held $40 foot; mortgage $800.
Berkeley. Berkeley. Berkeley.
We have secured an exclusive contract for the sale of absolutely the choicest residence property in Berkeley, opposite and adjoining its finest homes, fronting Telegraph, Bancroft and Durant aves.; prices $45 per foot and upwards.
LAYMANCE REAL ESTATE CO.,
Offices, 460 and 462 Eighth St., Oakland.

SPLENDID VALUES.
SPLENDID VALUES.
SPLENDID VALUES.

FOR SALE—Business property. Will bring 15 per cent, if $4,000 is spent on improvements. Kayser & Auer, 911 Bdy. u

FURNISHED ROOMS for light housekeeping; telephone, gas, bath; one block from Oak street station. 826 Madison. u

A. D. ATHERTON—Real Estate and Rental Agent; special attention given to collections. 459 Ninth st. u

$3,400—SIX ROOMS; bath, barn and basement; in good condition. Owner, 108 Fourth st. u

ADAMS POINT PROPERTY.
High and Sightly, overlooking Lake Merritt.
An elegant new house of 9 rooms, laundry, bath, basement, furnace, plate glass windows; latest plumbing; everything the best; large lot; terms if desired.
Several other houses in course of construction. Plans can be arranged to suit.
NOB HILL OF EAST OAKLAND—New 9 room house, overlooking spacious grounds of F. M. Smith; everything modern; large lot; terms.
$3,500—Story and half cottage of 7 rooms, laundry, bath; only 3 years old; corner lot; lovely front and back garden; a perfect home; easy terms.
$2,600—Very sunny 6 room cottage, laundry, bath; in first class condition; east frontage; 50 feet front; near residence of Senator Perkins.
GEO. B. M. GRAY,
454 Ninth Street.

FOR SALE OR EXCHANGE.

ONE of the finest summer resorts in the Santa Cruz countains; costly buildings, fully furnished and equipped for sale or exchange for bay property. F. E. PORTER, 466 Eighth st.

CONTRACTORS AND BUILDERS.

COTTON BROS. & CO., bridge builders and general contractors, engineers and builders of all kinds of bridge work; pile driving and wharf building. 478½ Tenth st., Oakland; telephone 543

PHYSICIANS DIRECTORY.

DR. ASA POTTER BLISS—Osteopathic Physician; rooms 14 and 15 Kahn Bldg., cor. Washington and Twelfth sts.; telephone Brush 816.

DR. HAYWARD G. THOMAS—Eye, ear, nose and throat; hours, 9 to 12 and 1:30 to 4. Physicians' building, 1111 Washington st.; telephone black 1001.

DR. D. D. CROWLEY, 212-213-214 Central Bank building; office hours, 2 to 3:30 and 7 to 8 P. M.

A. C. McDANIEL, D. O., 521 Twelfth st., Oakland. Mondays, Wednesdays, Fridays; 6 Eddy st., S. F., Tuesdays, Thursdays, Saturdays.

DR. A. K. CRAWFORD, late senior professor Hahnemann Medical College, Chicago, has removed to corner of Twelfth and Filbert sts.; telephone Pine 951.

ADAMS, DR. F. L.—Office Central Bank building, Fourteenth and Broadway; hours 10 to 11 A. M., 4 to 5 P. M.; tel. Grove 361; residence 1220 Telegraph ave., tel. red 2256.

Home Seeker and Round Trip Tickets From All Points East Via Southern Pacific.

On March 4th and 18th, April 1st and 15th, and May 6th and 20th, the Southern Pacific will sell round trip tickets from all points East to California at rate of one first-class limited fare plus $2.00. Call on any Southern Pacific agent and make deposit of fare and he will arrange all details. For further information call at 468 Tenth street.

G. T. FORSYTH,
D. F. & P. A., S. P. CO.

Cheap Rates to California.

Every day during March and April the Santa Fe will sell one way tickets from Boston, New York, Philadelphia, Washington, Pittsburg, Cincinnati, Buffalo, Chicago, Kansas City, St. Louis and all other points in the East at the lowest rates ever made one way to the Pacific Coast. If you have friends to come put your money in the hands of J. J. Warner, Santa Fe agent, 1112 Broadway, who will arrange for their trip. Telephone Main 245.

SAN LEANDRO CASE DISMISSED.

CHARGE OF ASSAULT TO MURDER COULD NOT BE SUSTAINED.

SAN LEANDRO, April 4.—Judge Quinn has dismissed the charge of assault with attempt to kill made against F. May by Chris Spreen, both of whom are residents of Redwood Canyon. It appears that Spreen and May are neighbors in the canyon, and for some time a herd of hogs owned by May had been straying on to Spreen's property. To protect his property, Spreen put several dogs in his fields to keep the hogs out. Some time ago Spreen went on May's property to get one of his dogs that had followed the pigs, and while there he was met by May and his father. Spreen claims that young May struck him on the face with a heavy piece of iron made like a slingshot, and that he was rendered unconscious by the blow. The old man has been ill in bed since the affair.

The evidence in the case did not show, however, that it had been an assault to commit murder and would only come under a battery charge, consequently the case was dismissed. It is said that Spreen will have May arrested on a charge of battery, but so far no such a warrant has been issued.

PREPARING FOR PEAS.

Preparation are being made by the canneries for the peas which will shortly be on the market and ready for canning. In and about San Leandro there are hundreds of acres of peas, most of which have already been purchased by the canneries. The promise of a big crop this season is the best, and thousands of dollars will be received for that vegetable.

NEWS NOTES.

Mrs. E. Linsley of San Jose is visiting at the home of Mrs. C. R. Gibbons.

Assemblyman J. Kelly of Oakland was a recent visitor in San Leandro.

J. F. Unfug was in town on Thursday.

Herman Grebe, formerly of this place, is now engaged in farming near Seattle, Washington.

Miss Helen Hoerst has gone to San Jose, where she will visit for several weeks.

Mrs. McKee and daughter of Stockton are guests at the home of Mrs. McKee's mother, Mrs. Webber.

James Doris, formerly of this place, is reported to be dangerously ill at his home in Oakland.

Mrs. Noonan and daughter, of Oakland, were guests this week at the home of Judge Quinn.

Henry Pape has just completed a handsome counter for his store.

M. J. Andrade, who has been suffering from an attack of la grippe, has recovered.

Frank Webber, who has been ill with an attack of tonsilitis, is now greatly improved.

Mrs. J. Franks of Oakland was the guest of Mrs. M. Courant this week.

H. P. Hook has leased the Jenkins property on Estudillo avenue.

Fred Myers and family have removed to Point Richmond.

Mrs. Du Boise, who has been quite ill, is convalescent.

NEWS NOTES FROM TOWN OF ELMHURST

ELMHURST, April 4.—At a recent meeting of Court Elmhurst No. 171 Foresters of America, Frank Storer was unanimously elected delegate to the Grand Court which meets in Stockton May 6th. Mr. Storer is one of the prominent lodge men of Elmhurst and editor of the Elmhurst Review.

MOVED STORE.

Harry Young has lately moved his shoe store into the Willows Block.

A NEW MEAT MARKET.

William Allmsen, who was formerly connected with the local power house, is about to open a butcher shop in the Willows.

ELMHURST LAKE.

The small frog pond adjoining Red Men's Hall has been the source of considerable trouble to the residents of that neighborhood. They will petition the owner of the property requesting him to have the place filled in.

THE STRENUOUS LIFE

A Great Strain.

No one disputes the fact that we are living in a "rapid" age; it is rush, rush, rush from morning until night, and competition is so fierce that the struggle does not cease until the machine is worn out. Women, too, even when surrounded by every comfort, become infected by the common spirit, and what with their clubs and many social duties, have no time to give thought to their physical well-being, until they are suddenly brought to a sharp realization of the fact that nothing in their lives is so important as attention to correct, or rational living. It may surprise the readers to learn that women are more prone to piles than men, and in most cases, because it is difficult to impress upon them the importance of regular movements of the bowels; irregularity means straining at stool, and straining means piles, with the certainty (under the usual methods of treatment) that the sufferer will "have them alway with her"; by "usual methods" is meant the application of salves and lotions, or (as a last resort) a surgical operation. If there is a complaint which entails more distress and suffering upon those afflicted, than piles, or hemorrhoids, it is not known to the writer; fortunately, however, these are learning that there is a remedy that effectually cures all forms of piles. It is known as the Pyramid Pile Cure, is in suppository form, is applied directly to the parts, and does its work quickly and painlessly; it is sold by druggists for fifty cents a package, or will be mailed by the makers to any address, upon receipt of price. Mrs. John H. Castona, 2542 Arch St., Chicago, says: "I must write you that I was cured of a very aggravating case of itching and bleeding piles by the use of the great remedy Pyramid Pile Cure, even after several physicians had claimed there was no cure except by an operation. I am well now, and owe all to this valuable remedy. I cannot say enough for it." Write the Pyramid Drug Co., Marshall, Mich., for their little book on the cause and cure of piles.

Saturday and All Next Week

MOSBACHER'S PALACE CLOAK CO.

TAILOR MADE SUITS
SILK LONG COATS SILK ETONS
THREE-QUARTER SILK COATS

CUT PRICES——CUT PRICES

TAFFETA LONG SILK COAT, half lined with white or black satin. Regular price $22.50—
CUT PRICE $12.50

MOIRE ETON JACKETS, lined. Worth $10.00—
CUT PRICE $5.00

100

NEW STORE'S

SHOE SPECIALS

—FOR—

SATURDAY

Remember it is only the store and the stock that are new. The same fair principles, the same low prices, the same courtesy and the same desire to please, upon which we have built our great reputation are all here.

SHOES FOR ALL THE FAMILY

For Ladies and Misses

200 pairs fine vici kid lace shoes; light turned or heavy extension soles; silk vesting or kid tops; all new; worth $3.00.....$1.95

Ladies' French calf patent leather lace shoes; heavy extension or heavy soles; cloth or kid tops; military heel; worth $3.50, pair.....$2.45

Ladies' patent leather lace, cloth or vesting tops; French or military heels.....$1.50

Fine vici kid lace or button shoes, light or heavy extension soles; silk vesting or kid top; worth $2.50; on sale at.....$1.65

Misses' patent leather lace shoes; silk velvet top; blue, red, white or black eyelets.....$1.50

For Men.

The great Footform shoe in twenty styles; all varieties of leather, vici kid, box calf, willow calf light or extension soles; fully equal to two pairs of ordinary shoes.....$2.50

Men's vici kid lace shoes, tan or black, $2.50 value.....$1.45

Men's low cut shoes; all kinds of leather, all kinds of soles; black or tan; worth $3.00.....$1.95

Little Folks

Fine vici kid lace shoes; silk vesting top; up-to-date toe; new arrival; sizes 8½ to 11; worth $1.75; at.....$1.15

Children's patent leather lace shoes; silk velvet top; blue, red, white or black eyelets; really worth $2.00; at.....$1.50

120 pairs little gents' calf lace shoes; up-to-date toe; worth $1.50, at.....95c

Infants' patent leather lace and button shoes, come in brown, pearl, red and blue toppings; worth $1.45—on sale at.....$1.00

J. SIMON

TRUSTEE SHOE STORE

962 WASHINGTON STREET

ARRESTED ON A MURDER CHARGE.

CHINESE WALKS INTO A TRAP IN SAN FRANCISCO.

SAN FRANCISCO, April 4.—One Ling Sing, a Chinese cook who murdered his assistant, Wong Ting Wong, in Los Angeles on February 25th, was arrested today as he was leaving the Hall of Justice, where he went to serve out a warrant for the arrest of the relatives of Wong, who reside in this city, claiming they were plotting his death. The warrant was released and he was departing from the building when Detective Gibson placed him under arrest for the Los Angeles murder. Sing was greatly surprised that the San Francisco police were acquainted with his crime. He admitted the killing and claimed that he acted in self-defense.

ARE CHARGES SUFFICIENT?

(Continued From Page 1.)

acquired knowledge of the acts which he sets up as a cause of action through inquiry, when at all times he was a director of the corporation and had knowledge or should have had knowledge of all that occurred. If he did not have such knowledge he was negligent of his duties and interests, and has no right to allege that concealment was practiced against him.

MISAPPROPRIATION OF FUNDS.

"There is no allegation that G. B. Daniels misappropriated any funds belonging to the Enquirer Publishing Company," continued Abbott.

"The complaint states that Pardee and Dalton caused the misappropriation of funds belonging to defendant corporation," said the court.

"It alleges that plaintiff is advised and believes they caused the funds to be misapplied, but no obligation of law," said Abbott.

"The complaint alleges that plaintiff is advised and believes that Pardee, Dalton and Daniels have caused to be misapplied and misappropriated funds belonging to the corporation, and then it alleges that the funds of the corporation have been misapplied and misappropriated," interrupted Richardson. "It seems to me that covers the point."

"Yes, so far as the corporation is concerned," said the Court, "but I think an allegation of fact is necessary as to the individuals. They must be charged directly with the alleged acts of malfeasance to make them responsible."

AS TO DALTON.

"Now, as to this allegation of Dalton borrowing money from J. B. Lanktree on contracts for work to be done by the Enquirer, there is nothing to indicate that the plaintiff or the Enquirer was injured. It has no relevancy to and seems to have been injected into the complaint without excuse."

"I am unable to see what that allegation imports," said the Court.

"The allegation is that Mr. Dalton borrowed money from Mr. Lanktree on contracts for county work to be done by the Enquirer Company, and that the bills for such work were charged against Lanktree and not against the county or Dalton," continued his honor. "There is no allegation that the Enquirer was not paid for the work performed, or that plaintiff suffered any injury thereby. If the Enquirer bills were paid, who was wronged?"

"The allegation is a grave one, and as it only concerns the official acts of Mr. Dalton, it carries animus on its face," said Abbott.

Recess was taken till 2 o'clock.

Carl Abbott continued his argument in support of the demurrer this afternoon. He contended that the complaint should specify in what respect the books of the Enquirer were falsified, what false entries were made, and in what respect they were fraudulent. His whole argument was an insistance that the allegations be particularized literally. He moved to strike out various portions of the complaint, and also set up that it was defective because of a misjoinder of parties.

Judge Ogden brushed aside the misjoinder proposition, but he informed Mr. Richardson that the claim of the defendants that they were entitled to know what the impropriety in book-keeping consisted of deserved his attention. Mr. Richardson said the complaint was very voluminous and its allegations were all interwoven with each, and what was mere recital in one place was specifically alleged in another, either seperately or in conjunction with others. He read from the complaint.

The Craze

Ping Pong

OR

Table Tennis

$2.50, 3.00, 3.50

Only a few sets

Smith Bros.

Twelfth and Washington

SUSTAINS DEMURRER

Judge Ogden stated this afternoon that he will sustain the demurrer of Daniels, et al., to Banker Collins' complaint and give the plaintiff time to amend.

NOMINATIONS ARE MADE AT COLLEGE

BERKELEY, April 4.—The Associated students held a largely attended meeting in Harmon gymnasium this afternoon. The following were the nominations: For President, S. D. Wright and H. F. Finlayson; for vice-president, A. Cadogan and L. Sims; secretary, Carlos White and Norman Titus. Mr. Recoto was re-elected graduated graduate manager. The sum of $700 has been collected towards the expenses of the Eastern track team.

WHISKY THIEF SENTENCED.

Frank Johnson pleaded guilty to having stolen a case of whisky from the saloon of O. Bemis on Broadway and was sentenced to serve two months in the City Prison by Police Judge Smith this morning.

Johnson's companion, Thomas Mason, pleaded not guilty and demanded a jury trial, which was set for April 15.

OAKLAND MEN ARE IN CONTROL.

SECURE A MAJORITY OF STOCK IN THE AMERICAN BANK AND TRUST COMPANY.

SAN FRANCISCO, April 4.—Control and ownership of the American Bank and Trust Company of this city has passed from the hands of Edwin Fretwell and the former stockholders as the result of a big deal which had its inception two months ago, and which was consummated two weeks ago.

P. E. Bowles, president of the First National Bank of Oakland, was the purchaser of the controlling interest in the bank. Mr. Bowles took over more than enough of the stock of the institution to give him control.

In speaking of the purchase, Mr. Bowles said today: "I have been successful in distributing a great deal of the stock among the best commercial men of San Francisco, and a large clientage is already assured. A new board of directors will be seated very soon. The board will consist of myself, Francis Cutting of the Cutting Packing Company; G. P. McNear, president of the Bank of Sonoma County; W. H. Chickering of Chickering & Gregory, and Louis F. Monteagle of the San Francisco Gas Company and Security Savings Bank."

The capital stock, which is now $500,000, will be increased to $1,000,000. The amount involved in the purchase Mr. Bowles declined to state.

The bank was instituted fourteen years ago. Edwin Fretwell was president and O. D. Baldwin vice-president. L. C. Morehouse, Socrates Huff and other capitalists are interested in the bank.

WAYMIRE'S DEAL IN MEXICAN PAPER

Judge J. A. Waymire was an important witness today in the case of Valentine Alviso, a scion of the celebrated Spanish family of that name, which originally owned thousands of acres in this country, and who is being sued for an accounting as executor of his father's estate by his brother, J. G. Alviso. Incidentally, Judge Waymire showed that he had dabbled in Mexican securities and came out of the deal a wiser but a poorer man.

J. G. Alviso swears that he has received nothing from his father's estate since 1897 and that his brother, Valentine, has not made a satisfactory accounting of a claim which their father had against the Mexican government for money loaned to that Government when it was endeavoring to knockout Maximilian.

Judge Waymire was sworn and testified that he and W. T. Baggott had been approached to purchase the claim of the elder Alviso against the government in question. Others interested in the claim were the late Gen. Vallejo and a man named Castro. The claim amounts to $26,000. The sale was negotiated by an attorney named Fred Hall. Alviso, Vallejo and Castro had each a third interest in the amount due. The claim was purchased by Baggott and Waymire, the amount paid for it being $3,000.

The Judge stated that, at the time of the purchase, the interests in the claim of the several Alviso heirs were also purchased, with the exception of those of an heir who was then insane. Witness did not know in what manner her interest had been cared for.

Mr. Waymire then said that he went to Mexico, consulted with the President of the Republic and laid the claim before him and members of Congress.

The country was, at the time, in financial straits. The President had been liberally granting assistance to railroads. Officials were working under half wages. There were only bonds and certificates in which the claim could be paid.

On examination, the government recognized the validity of $16,000 of the claim. The other $10,000 it held up for want of proof as to its validity. The $16,000 was paid in bonds which were worth 26 cents on the dollar in silver and in certificates which were worth 5 cents in silver.

He further showed that he had paid Vallejo, Alviso and Castro $3,000 for the full claim; that he had collected on the face of the claim of $26,000, owing to the depreciation in Mexican bonds and certificates, $3,554. In collecting that sum, $1,823.50 had been expended, making a total outlay of $4,823. Deducting from this the amount received, viz, $3,554, the loss sustained was between $1,200 and $1,300. If the $10,000 claim which could not be sustained had been paid, the witness, on the basis before referred to, would have received $2,244 more, but that money never came.

The case was decided against the contestant.

GAS MAIN IS ASPHYXIATED

SAN FRANCISCO, April 4.—Bernard Kearns, 60 years of age, died today as the result of being accidentally asphyxiated by gas at the home of his daughter where he resided. It is a curious fact that Kearns was an old and trusted employe of the San Francisco Gas Company.

MRS. HOWE'S TRIAL

The trial of Mrs. A. D. Howe, one of the five alleged illegal practitioners who are being prosecuted by the State Medical Society, is in progress today in the Police Court.

Mrs. Howe has retained Attorneys A. L. Frick and F. C. Clift to defend her and Prosecuting Attorney Leach is conducting the prosecution.

HELD TO ANSWER

William Hallett, the deputy Poundmaster who has so frequently been in trouble, was held to answer before the Superior Court for grand larceny by Police Judge Smith this afternoon.

He is accused of impounding a horse which he took from Elmer Baker, a boy, who was leading the animal along the street. The horse belonged to J. S. Jackson, who caused Hallett's arrest.

LAWYERS FIGHT IN CLERK'S OFFICE

CHAS. HEGGERTY RESENTS A REMARK MADE BY. W. H. MAHONEY.

SAN FRANCISCO, April 4.—Attorney Charles Heggerty of the firm of Knight & Heggerty publicly resented a remark made by Attorney W. H. Mahoney this morning by striking the latter in the fact. Mahoney retaliated in kind, but the legal lights were separated before the fisticuffs proceeded further.

The affair occurred in the County Clerk's office in the presence of a large concourse of lawyers, lawyers' clerks and officials. Mahoney and Heggerty are opposing counsel in a small suit involving fees. Mahoney filed a complaint asking for $100, and Heggerty interposed an answer to the action. When the attorneys met in the office of the County Clerk this morning Mahoney demanded to know why Heggerty had filed an answer, desiring, he said, to settle it out of court.

"Why did you not come to me?" he asked.

"I am serving my client," replied Mr. Heggerty, without reference to your desires."

Mahoney then made a slurring remark and applied an epithet to Heggerty, which the latter resented by striking Mahoney in the jaw. In a second fists were flying fast, but Heggerey emerged from the fracas uninjured, although he was struck in the face.

When the lawyers were in the midst of their trouble Deputy County Clerk Flood separated them, and Attorney Garrett McEnerney arrived on the scene and delivered a lecture on the impropriety of professional men engaging in a free fight. At his suggestion the belligerents apologized to each other as publicly as they had fought.

EXPERTS EXAMINE THOMAS DEVINE

This morning Attorney Fred Clift, of Chapman & Clift, of counsel for Thomas Devine, the slayer of John J. O'Connor, went to the County Jail and had an extended talk with the prisoner. He was accompanied by Dr. Hamlin of this city and Dr. Robertson, the mental disease specialist of the sanitarium at Livermore.

The visit was made with a view to determining whether or not Devine is insane. A report on that subject will be prepared by Dr. Robertson and submitted to the counsel for the defendant.

BOY KILLED AT REFORM SCHOOL

LOS ANGELES, Cal., April 4.—Coroner Holland today received a telephone message from the Whittier Reform School saying that John C. Ost, an inmate of that institution, died last night from the effects of a wound accidentally administered by another boy in the school while they were in the carpenter shop the day before. Beyond the fact that the wound was inflicted with a chisel, no particulars were sent. The Coroner went to Whittier to hold the inquest today. Ost was committed to the institution from Fresno.

JUDGE H. A. MELVIN IS HONORED

Judge H. A. Melvin of the Superior Court last night retire[illegible] [illegible]er two years in the position of Exalted Ruler of the Oakland Lodge of Elks. Senator G. R. Lukens succeeded to his position in the lodge. Judge Melvin was presented with a magnificent gold watch in recognition of his services. The speech of presentation was delivered by George E. De Golia.

JEE CASE IS AGAIN IN COURT

This afternoon Public Administrator Hawes filed a petition to be appointed administrator of the estate of the late Arthur W. Jee. An attempt will be made to probate the will and all the codicils attached to it.

Notice has been filed by their attorney that Daniel H. Benton, Carrie L. Marsh, Arthur C. Benton, Charles J. Benton and Andrew Seymour Gagnon have entered an appearance in the case.

TEN YEARS IN PRISON

SACRAMENTO, April 4.—John Hanlon, found guilty of burglarizing the gun store of W. H. Eckhardt in this city, and who was arrested in Marysville was today sentenced to ten years imprisonment in the penitentiary.

SERIOUS ACCIDENT

Mrs. William Mulholland of Fifth and Holyoke streets, Berkeley, together with her two little daughters, May and Annie, while passengers on a San Pablo avenue electric car, this morning, narrowly escaped death in a collision. The car, No. 44, in charge of Ed Peterson, was standing at the terminus at San Pablo and University avenues, Berkeley. Among the passengers who had just boarded were Mrs. Mulholland and her children. They took seats outside. Presently a team drawing one of the heavy meat wagons of Grayson, Owen & Co. came dashing down the avenue, and before the passengers realized, horses and wagon crashed into the car. The pole of the wagon demolished the back of the seat between Mrs. Mulholland and one of the children. The force knocked the horses down and Mrs. Mulholland and her children were hurled in between the animals, while the whole rear of the car was wrecked.

Pedestrians rushed to the rescue, and fortunately Mrs. Mulholland and the others were extricated, though not without great difficulty. They were promptly removed to Dr. Gladding's office, where their injuries, consisting chiefly of bruises, were attended to. The horses were also severely injured. They had run away while the driver, William McCauley, had stepped into a market.

RACES AT EMERYVILLE

EMERYVILLE TRACK, April 4.—The races today resulted as follows:

FIRST RACE.

El Pilar first (Ransch) at 8 to 5.
Lies Prince second (Hoar) at 2 to 1.
Mac Fleckroe third (Foucon) at 6 to 1.
Time, 1:14¾.

SECOND RACE.

Expedient first (Ransch) at 6 to 5.
Rasp second (Hall) at 4 to 1.
Alfonse third (Stuart) at 4 to 1.
Time, 1:48½.

THIRD RACE.

Divina (See) at 8 to 5 first; Ada N. (Troxlen) at 2 to 1 second; Reina de Cuba (Boseman) at 3 to 1 third. Time, 1:23.

WOMAN DID NOT KNOW WHAT HIT HER

Mary Hennan was treated for a scalp wound at the Receiving Hospital by Dr. Hyde, sustained at Twelfth and Webster street. She did not know whether she had been struck by a broad gauge or an electric car. She was afterwards taken to the city jail.

MRS. GEO. CARLETON GETS SMALL ESTATE

All that is left to show for the long years of labor of the late City Electrician, George Carleton, is an estate valued at $691, and that was vested in the widow of the deceased by an order of Judge Ellsworth this morning.

TEACHERS' INSTITUTE NEXT MONDAY

County Superintendent of Schools T. O. Crawford has prepared an excellent program for the County Teachers' Institute which will open next Monday morning in this city. It is expected that there will be a large attendance at the Institute as some very prominent speakers are to be heard.

BITTEN BY A DOG

A. H. Jones was treated this morning for a bite on the finger, which was inflicted by a dog. Steward Borchert cauterized the wound at the Receiving Hospital. Jones resides at Sixth and Franklin streets.

HANGED FOR MURDER

TRENTON, N. J., April 4.—Geo. Hattrick, alias Frankie Williams, was hanged in the Mercer County jail today for the murder of John Krause in this city on Thanksgiving Day last.

YOUNG MEN WILL MEET:

The Young Men's Republican League will hold a meeting in Judge Stetson's courtroom at 8 o'clock this evening.

Alameda County Teachers' Institute

Will meet in Hamilton Hall, Thirteenth street, on Monday, April 7, at 9 o'clock A. M. The session will continue three days, closing Wednesday afternoon.

On Monday evening, at 8 o'clock, the concert, as per notice below, will be given.

T. O. CRAWFORD,
County School Superintendent.

A musical and literary entertainment will be given on Monday evening, April 7, at 8 o'clock P. M., in Hamilton Hall, Thirteenth street, between Clay and Jefferson street.

This entertainment closes the first day of the Alameda County Teachers' Institute. The teachers cordially invite their friends and the public to be present to enjoy a rich program prepared by Alfred Wilkie, under whose direction the entertainment will be given. Doors open at 7:30 P. M.

Alameda County Teachers' Institute.

Edwards & Billington

(Successors to F. W. EDWARDS)

PRODUCE, POULTRY, FRUITS AND VEGETABLES, ETC.

472 ELEVENTH STREET

Bet. Washington and Clay.

PROMPT AND FREE DELIVERY.

It Is Estimated

that 60 per cent of all headaches are caused by defective vision. If you have a headache, come to us, and we will examine and test your eyes free of charge and tell you if they are the cause of your trouble. Glasses furnished at reasonable prices and guaranteed to be satisfactory.

J. H. GORSUCH, Scientific Opician

1011 BROADWAY, Bet. 10th and 11th Sts.

With Wm. Wilson, Jeweler.

PACIFIC OPTICAL COLLEGE

The only first-class Optical Institute west of St. Louis and Chicago. ALL BRANCHES OF OPTICS TAUGHT.

Prof. L. F. NELSON Dr. H. R. VIETT
H. W. TAYLOR, O. D.

62 San Pablo Avenue, Oakland.

EYES EXAMINED FREE.

LASH'S KIDNEY & LIVER BITTERS

A PLEASANT LAXATIVE NOT INTOXICATING

ALAMEDA COUNTY ABSTRACT CO.

SEARCHERS OF RECORDS

Complete Property and Name Indexes of Alameda County

BROADWAY

ADVERTISEMENTS.

THE KINGS MAKE PRICES

ROYAL WILTON VELVET CARPET SEWED, LINED AND LAID

$1.00 PER YARD $1.00

E. C. LYON

412 ELEVENTH ST.

REDUCING STOCK

EVERYTHING ELSE IN PROPORTION

TERMS CASH

Oakland Cafe

Geo. Morehead & Co., Props.

1020 BROADWAY

Our meals cannot be excelled in Oakland. Bill of Fare the best the market affords. Private rooms for ladies and escorts. Open all night.

Oyster loafs a specialty.

THE PIONEER FRENCH BAKERY

LASSALLE BROS., Proprietors.

N. E. cor. Tenth and Webster Streets.

Telephone White 855, Oakland.

First quality French bread delivered to all parts of Oakland, Berkeley and Alameda. Loaves made to order for parties.

GOOD COAL 6.50 PER TON

35c PER SACK

JOHN ROHAN

N. E. Cor. 5th & Washington Sts.

Phone Main 545.

LEGAL.

SALE OF UNREDEEMED PLEDGES.

Notice is hereby given that the following unredeemed pledges left with Treager's Loan Office will be sold at auction at 862 Washington street on Monday, April 7th, 1902, at 9 o'clock A. M.

T. H. B. ROSENBERG, Auctioneer.

546, 1 pr. o. glasses; 2991, h. c. f. w. s. w. 6,152,913; 2173, o. f. s. w. s. w. 9,546; 2274, plain g. ring; 2590, g. shell 12. dia. and 1 pearl; 2601, shotgun 002,297; 2694, fancy g. ring; 2832, g. ring (sapphire and dia.); 2910, h. c. g. w. s. w. 251,091, h. c. s. w. k. w. 9,266; 3074, g. chain; 3158, o. f. g. w. k. w. 5,425; 3170, 1 pr. g. butts.; 3187, S. & W. rev. 127,124; 3193, o. f. s. w. s. w. 424,130 and penholder; 3196, o. f. f. w. s. w. 8,812,877; 3200, s. s. dia. ring; 3201, s. s. opal ring; 3202, s. s. dia. pin; 3204, h. c. f. w. s. w. 4,312,240; 3253, h. c. s. w. s. w. 50,301; 3255, o. f. s. w. s. w. 7,273,820; 3256, o. f. s. w. s. w. 13,560, g. fob and locket; 3261, o. f. s. w. s. w.....; 3281, o. f. n. w. s. w. 5,866,227; 3283, shotgun 90,700; 3286, g. chain; 3288, 1 pr. butts.; 3293, s. s. dia. ring; 3294, g. bracelet; 3296, h. c. s. w. s. w. 4,732,217; 3297, s. s. dia. charm and g. glove buttoner; 3335, g. pin, 1 ruby, 1 sapphire and 1 dia.; 3352, microscope; 3362, optical trial case; 3374, o. f. s. w. s. w. 126,318; 3390, h. c. f. w. s. w. s. w. 8,490,301; 3401, h. c. s. w. s. w. 4,044,217; 3403, H. & A. rev. 26,914; 3420, 1 pr. g. buttons; 3431, o. f. n. w. s. w. 82,059,351 and chain; 3442, h. c. f. w. s. w. 4,488,717; 3443, 1 piece brown cloth; 3450, o. f. f. w. s. w. 8,105,463; 3457, 1 pair field glasses; 3462, 12 p'r't spoons, 6 p'r't forks, 6 p'r't knives and 1 pr. g. buttons; 3472, g. chain and locket; 3483, h. c. f. w. s. w. 740,163; 3496, plain g. ring; 3497, g. chain and s. s. dia. locket; 3500, s. s. opal ring; 4515, s. s. dia. pin; 4526, plain g. ring; 4528, 1 pr. o. glasses and plain g. ring; 4529, plain g. ring; 4531, s. s. dia. ring; 4535, 1 s. s. ruby ring and 3 silver spoons; 4538, g. chain; 4539, 1 g. bracelet, 1 sil. knife and 2 sil. spoons; 4543, g. chain; 4544, o. f. s. w. s. w. 4,332,581; 4571, g. Masonic ring; 4584, plain g. ring; 4604, scarf ring (dia. and 2 emer.); 4611, 1 pair earrings; 4613, h. c. f. w. s. w. 9,021,027; 4619, h. c. f. w. s. w. 2,655,108; 4635, g. ring; 4645, plain g. ring; 4652, g. ring; 4659, h. c. f. w. s. w. 5,836,653 and s. s. dia. locket; 4675, h. c. s. w. s. w. 2,101,367; 4676, o. f. f. w. s. w.....; 4650, f. J. rev. 17,503 and guitar 102,515; 4694, o. f. n. w. s. w. 7,469,472; 4705, o. f. s. w. s. w. 1,163,495; 4723, h. c. f. w. s. w. 316,615; 4725, plain g. ring; 4737, g. chain; 4758, o. f. s. w. s. w. 1,353,657; 4777, rifle; 4783, plain g. ring; 4789, o. f. f. w. s. w. 3,947,699; 4802, s. s. dia. ring; 4828, h. c. s. w. s. w. 405,889; 4829, o. f. g. w. s. w. 145,383 and chain; 1 horn, h. c. g. w. s. w. 70,031; h.c. f. w. s. w. 146,799; 1 pr. earrings; h. c. s. w. s. w. 6,330,761; h. c. f. w. s. w. 6,800,683; o. f. s. w. s. w. 4,541,900; h. c. s. w. k. 416,586; 2 silver dollars and 1 purse; o. f. s. w. s. w. 552,726; 1 pr. buttons, 1 pr. opera grasses.

Probate Notice.

In the Superior Court of the county of Alameda, State of California.

In the matter of the estate of Michael Dean, deceased.

Notice of time set for proving will, etc.

Notice is hereby given that a petition for the probate of the will of Michael Dean, deceased, and for the issuance to Ann Dean of letters testamentary thereon has been filed in this Court, and that Monday, the 11th day of April, A. D. 1902, at 10 o'clock A. M. of said day, at the Courtroom of Department No. 4 of said Court, at the Court House in the city of Oakland, in said county of Alameda, has been set for the hearing of said petition and proving said will, when and where any person interested may appear and contest the same.

Dated April 1st, 1902.

FRANK C. JORDAN, Clerk.
By G. S. PIERCE, Deputy Clerk.

Notice to Creditors.

Estate of Charlotte T. Racey, deceased.

Notice is hereby given by the undersigned, administrator of the estate of Charlotte T. Racey, deceased, to the creditors of and all persons having claims against the said deceased, to exhibit the same, with the necessary vouchers, within four months after the first publication of this notice, to the said administrator, at the office of J. B. Lanktree, at 805 Broadway, in the city of Oakland, Alameda county, California, the same being his place for the transaction of the business of said estate in the county of Alameda.

Dated March 28th, A. D. 1902.

W. M. COOPER,
Administrator of the estate of Charlotte T. Racey, deceased.

EDWIN A. WILCOX, Attorney for Administrator, San Jose, Cal.

Notice to Creditors.

Estate of William Baker, deceased.

Notice is hereby given by the undersigned, administrator of the estate of William Baker, deceased, to the creditors of and all persons having claims against the said deceased, to exhibit them with the necessary vouchers, within ten (10) months after the first publication of this notice, to the said administrator, at the office of Snook & Church, attorneys-at-law, 922 Broadway, Oakland, Alameda county, California, which said office the undersigned selects as his place of business in all matters connected with said estate of William Baker, deceased.

B. C. HAWES,
Administrator of the estate of William Baker, deceased.

Dated Oakland, March [illegible], 1902.

SNOOK & CHURCH, Attorneys for Estate, 922 Broadway, Oakland.

LEGAL.

OFFICE OF THE
Assessor of Alameda County

POLL TAX NOTICE.

Oakland, February 28th, 1902.

Notice is hereby given that the State Poll Tax of two dollars for the year 1902 is now due and payable at my office, room one, Court House, or to a Deputy Assessor.

Sec. 3,839 of the Political Code reads as follows:

Every male inhabitant of the State over twenty-one and under sixty years of age, except paupers, insane persons and Indians, must annually pay a Poll Tax of two dollars, provided the same be paid between the

FIRST MONDAY IN MARCH AND THE FIRST MONDAY IN JULY.

Then it shall be three dollars.

Sec. 3,846 of the Political Code makes it the duty of the Assessor to "demand Poll Tax of every person liable therefor, and on the neglect or refusal of such person to pay, he must collect by seizure and sale of any personal property owned by such person."

Under Sections 420 to 435 every person who refuses to give his own name or the name of any person in his employ, or who in any manner obstructs the Assessor or any of his deputies in the collection of the State Poll Tax, is guilty of a misdemeanor, and liable to a fine of $500 or imprisonment in the County Jail, or both such fine and imprisonment.

Only those persons under twenty-one or over sixty years of age are exempt. Poll Tax must be paid on demand.

HENRY P. DALTON,
Assessor of Alameda County.

Oakland, California.

OFFICE OF THE
Assessor of Alameda County

NOTICE TO TAXPAYERS.

Oakland, February 28th, 1902.

All Persons, Firms, Companies, Corporations and Associations are required to deliver at the Assessor's office, at the Court House, City of Oakland, County of Alameda, on or before April 1st, 1902, a statement, under oath, of all the property, both real and personal, owned or claimed by him, her or them, or in their possession or held in trust for others, at 12 o'clock meridian on the

FIRST MONDAY OF MARCH, 1902.

In accordance with Sec. 3,629, Political Code.

Every person who refuses or neglects to furnish the statement as provided for in Section 3,629, Political Code, becomes liable to a fine of one hundred dollars and the value fixed by the Assessor on their property must not be reduced by the Board of Equalization.

All persons owning real estate that has been assessed in the wrong name, or errors have appeared on their tax bills, are requested to call at the Assessor's office or notify the Assessor by mail on or before April 1st, 1902, so that the proper corrections may be made on the assessment roll for the year 1902.

ASSESSMENT BLANKS may be obtained at the Assessor's office, room one, Court House, or from any Deputy Assessor.

HENRY P. DALTON,
Assessor of Alameda County.

Oakland, California.

Executor's Sale, Real Estate.

In the Superior Court of the city and county of San Francisco, State of California. Department No. 9.

In the matter of the estate of Emma S. Pease, deceased.

Notice of sale of real and personal estate at private sale.

Notice is hereby given, that in pursuance of an order of the Superior Court of the city and county of San Francisco, State of California, made on the 12th day of March, A. D. 1902, in the matter of the estate of Emma S. Pease, deceased, the undersigned, the executor of the last will and testament of said Emma S. Pease, deceased, will sell at private sale to the highest bidder, for cash, in gold coin of the United States, and subject to confirmation by said Superior Court, on or after Thursday, the 10th day of April, A. D. 1902, at the right, title, interest and estate of the said Emma S. Pease, deceased, at the time of her death, and all the right, title and interest that the said estate has, by operation of law or otherwise, acquired other than or in addition to that of the said testatrix, at the time of her death, in and to that certain piece or parcel of land, situate and being in the town of Alameda, county of Alameda, and State of California, and which is bounded and described as follows, to-wit:

All that certain lot, piece or parcel of land situate, lying and being in the town of Alameda, county of Alameda and State of California, and bounded and particularly described as follows, to-wit: Lot No. thirteen (13) in block C, of the Vischur Tract, Alameda, as said lot and block are delineated on a certain map entitled, "Map of a portion of the original Vischur Tract, lying between the Baseline of the Aughinbaugh A. 223 acre Tract, and the West line of a portion of the Vischur Tract, as per map filed in the County Recorder's office, May 25th, 1875, and June 24th, 1892, in the office of the County Recorder of Alameda county, together with the improvements thereon.

Also, and pursuant to said order of said Superior Court, so made as above set forth, and on or after said 5th day of April, A. D. 1902, the said executor will sell at private sale, to the highest bidder, for cash, in gold coin of the United States of America, and subject to confirmation by said Probate Court, at the house and premises No. 719½ Ellis street, in the city and county of San Francisco, State of California, the following described personal property, to-wit:

1 carpet, 1 set of furniture consisting of couch and 4 chairs, 1 bed, complete, 1 bureau, 1 plate glass mirror, 1 plush mantel lambrequin, 1 etagere, with mirror, 1 red wood rocker, 2 footstools, 7 pictures, framed, 1 fur rug, 3 pr. lace curtains, 3 silk curtains, 1 piece bamboo furniture, 1 buggy robe, 1 black ebony clock, and statue, 2 marble vases, 1 bisque ornament, sundry small ornaments, 1 slop pitcher, 1 silver teapot, 1 silver card case, 1 silver mug, 1 silver sugar bowl, 1 silver goblet, 1 carpet, 1 folding bed with glass front, 1 bureau, 1 table, 1 wash stand, 2 chairs, 1 wash bowl, and pitcher and jar, 3 pictures, framed, 1 pr. lace curtains, 1 kitchen oilcloth, 1 small stove, 2 tables, 1 rocker, 2 cane-bottom chairs, 1 pr. lace curtains, 1 lot of pots and dishes, 1 hall and stair carpet, 1 bamboo hat-rack, 1 bamboo screen, 1 carpet, 1 pr. portieres, 1 folding bed with glass front, 1 wash-stand, 1 red velvet parlor set, 2 prs. curtains, 1 marble top table, pictures and frames, 1 piano, 1 carpet, 1 wardrobe, 1 bed complete, 1 bureau, 1 pr. curtains, pictures, 1 lounge, 1 oilcloth, 1 stove, 1 table, 4 chairs, 1 lot of dishes, pots, etc., 1 chinille table cover, 1 step ladder, 1 lot bedding, pillows, sheets, etc., 3 bolsters, 1 lot of glass-ware, 1 diamond breastpin, 1 pr. earrings, 1 gold bracelet, 1 lot of wearing apparel of said deceased, 1 engraved fancy carved Chinese fan, 1 pr. French opera glasses, 2 gilt easels, 1 oil painting, 1 trunk of miscellaneous linens, 1 preserved wreath.

Bids for the above described property must be in writing and may be left with Julian Pinto, attorney for the executor of said estate, at room 88, fourth floor, Murphy Building, No. 1229 Market street, in the city and county of San Francisco, State of California, or may be filed in the office of the Clerk of the Superior Court of said city and county of San Francisco, at the New City Hall, at any time after the first publication of this notice, and before the making of said sale.

Sale will be made to the highest bidder for cash; ten per cent of bid to accompany bid; balance payable upon confirmation of sale by said Superior Court of the city and county of San Francisco.

ALBERT SIMONS,
Executor of the last will and testament of Emma S. Pease, deceased.

JULIAN PINTO, Attorney for Executor, Room 88, Murphy Building, San Francisco.

LEGAL.

IMPORTANT

NOTICE TO

VOTERS

REGISTRATION

Office of the County Clerk,
Alameda County, Cal.

NOTICE IS HEREBY given that in accordance with the provisions of Chapter 53 Statutes of 1899, all voters of Alameda County must apply for re-registration in order to be able to vote at the General Election in November, as every name on Great Register was cancelled January 1st, 1902.

Owing to the fact that there is no provision of law providing assistance for the Clerk to register voters, IT IS IMPORTANT THAT VOTERS SHOULD APPLY FOR REGISTRATION AT ONCE IN ORDER TO EXPEDITE THE WORK.

Such re-registration began on the 1st day of January, and will be in progress at all times until forty days preceding the next election in November.

In order to facilitate the work of re-registration, attention is called to the provisions of Section 1097, which reads as follows:

Sec. 1097. No person's name must be entered by the Clerk, unless:

1. Upon the production and filing of a certified copy of the judgment of the Superior Court directing such entry to be made.

2. If a naturalized citizen, upon the production of his certificate of naturalization, which certificate must be issued ninety days prior to the succeeding election, or upon his affidavit that he has lost or out of his possession, which affidavit must state the place of his nativity and the time and place of his naturalization, together with his affidavit that he has resided in the United States for five years, and in this State for one year next preceding the time of application, and that he would be an elector of the county at the next succeeding election; provided, however, if such naturalized citizen shall have been previously registered as a qualified elector in any of the counties or cities and counties of this State, his name must not be entered by the Clerk unless he produces a certificate of such registration, issued by the party authorized by law to issue such certificate, which certificate shall be prima facie evidence of his naturalization.

3. If born in a foreign country, upon his affidavit that he became a citizen of the United States by virtue of the naturalization of his father while he was residing in the United States, and under the age of twenty-one years, and that he is or would be an elector of the county at the next ensuing election.

4. In other cases, upon the affidavit of the party that he is or will be an elector of the county at the next succeeding election.

Further notice is hereby given that Affidavits of Registration must be sworn to before the County Clerk or his deputies, and that they can not, owing to the provisions of the new Registration Law, be sworn to before any other officer.

The office of the County Clerk will be, until further notice, open for registration from Nine A. M. until Five P. M. each day.

FRANK C. JORDAN,
County Clerk, Alameda County.

Dated February 10, 1902.

(Seal.)

Probate Notice.

In the Superior Court of the county of Alameda, State of California.

In the matter of the estate of Elizabeth C. Van Winkle, deceased.

Notice of time set for proving will, etc.

Notice is hereby given, that a petition for the probate of the will of Elizabeth C. Van Winkle, deceased, and for the issuance to Sarah A. Miehler of letters testamentary thereon has been filed in this Court, and that Monday, the 14th day of April, A. D. 1902, at 10 o'clock A. M. of said day, at the Courtroom of Department No. 4 of said Court, at the Court House in the city of Oakland, in said county of Alameda, has been set for the hearing of said petition and proving said will when and where any person interested may appear and contest the same.

Dated April 2nd, 1902.

FRANK C. JORDAN, Clerk.
By G. S. PIERCE, Deputy Clerk.
SAM BELL McKEE, Attorney for Petitioner.

—FOR—

Quality of Meats

For Quick Service and Delivery—Telephone—Neatness of [illegible] Prices—Reliable Clerks Call at

Renown M[illegible]

[illegible]R. J. SCHAEFE[illegible]
4[illegible] THIRTEENT[illegible]
Bet[illegible]ay and Fran[illegible]
Telephone[illegible]

ON TOMORROW

TILL 10 P. M.

When the sale of the Bankrupt Stock of Clemens & Wilson of Pendleton, Oregon, will end—The balance of this stock will be placed on sale tomorrow, with an increase of money saving opportunities. We are determined to close out every dollar's worth of goods by tomorrow night. The thousands of customers who were fortunate enough to attend this sale will realize the full force of this statement.

Prices Have Been Cut To a Still Lower Figure So as to Make A Clean Sweep

Don't Miss This Chance

We cannot promise to serve you with all the goods that were advertised during this sale, but we'll do the very best we can. In order to keep pace with this sale each department will do its share in creating a big stir tomorrow by furnishing goods and prices—you'll do yours by showing a sensible appreciation of **THE BARGAINS WE'LL OFFER.**

STORE NEWS

MORE WONDERFUL THAN EVER

Commencing Tuesday, April 8th, for One Week, a Surprise Sale of

25c Goods

Bought for this very purpose—Further particulars see Sunday *Examiner*.

NOTE ELEVENTH STREET WINDOWS
BE WISE AND COME

SALINGER'S

THE Big Department Store

S. W. COR. ELEVENTH AND WASHINGTON STS.
OAKLAND

DEATH IN A BRASS CHAIN.

CORONER WILL INVESTIGATE THE DEATH OF AN INFANT.

BERKELEY, April 4.—Marlus Frederickson, a child of three years, met death in such a peculiar manner yesterday afternoon at the home of its parents, 2435 Ninth street that the Coroner has decided to investigate the cause.

While apparently suffering from a mild cold, the child suddenly grew worse and died within a few hours.

Two years ago the child swallowed a piece of a brass chain thinly coated with gold. The chain is supposed to have lodged in the stomach, where the action of the juices of the stomach probably washed away the gold and left the poisonous metal exposed.

An autopsy will be performed to determine the exact cause of death.

NEW PASTOR IS HERE FROM EAST

Rev. H. A. Lukenbach, who was recently chosen as the pastor of the First Free Baptist Church of this city arrived here today from Lewiston, Me., his former home. Mr. Lukenbach, who is scarcely 30 years of age, has for some time been acting at the head of a missionary movement in Lewiston, a work in which he is said to have been very successful.

COMPROMISE IN SIMONDS DIVORCE CASE.

WIFE TAKES MONEY AND WILL RETURN TO HOME IN THE EAST.

Besides accepting a lump sum, by way of settling the differences between herself and her husband, John Simonds, the president of the Simonds Saw Company of San Francisco, Mrs. Simonds, will relinquish to her husband, the home they have until recently jointly occupied at 2419 Channing way, Berkeley.

As a result of the trial of the divorce case of Mrs. Simonds against her husband, Judge Hall allowed the plaintiff to occupy the home and ordered her husband to pay her $75 a month alimony. No decree of divorce was granted, though the court stated that such a decree could be obtained if his decision failed to keep the warring husband and wife apart.

Besides separation from her husband, Mrs. Simonds asked for possession of the Berkeley home, $3,000 with which to pay off the mortgage on it and $5,000 alimony.

The turning over of the use of the house to Mrs. Simonds pained the aged husband and impelled him to offer his wife a good round sum for her relinquishment of the same.

Monday next, Mrs. Simonds will file in court a satisfaction of the judgment and return to her home in New Bedford, Massachusetts, which she left to come here and become a wife for the fourth time.

It is not improbable that a decree of divorce will then be sought by Mrs. Simonds, and the twain will thus be separated forever.

For Over Fifty Years

Mrs. Winslow's Soothing Syrup has been used for children teething. It soothes the child, softens the gums, allays all pain, cures wind colic and is the best remedy for diarrhoea. Twenty-five cents.

WESTOVER & CO.

In Connection With Their Furnishing Goods and Hats, Anderson and Hansen Are Now Associated With This Popular Firm.

Westover & Co., the well known and reliable firm whose spacious and well arranged stores are situated at 1118-1120 and 1124 Washington street, have just received a splendid line of spring goods, in hats, neckwear, men's furnishings, etc., which they are now putting on display. This popular firm has long been identified with the leading business houses of Oakland, and owing to their courtesy, moderate prices and the best of everything in their line for the money, they have enjoyed a trade second to none in this city. They are also prepared to make to order suits, overcoats, trousers, vests, etc., having secured an association of Messrs. Andrew Anderson and John Hansen, gentlemen who are recognized as being among the best merchant tailors of the country. Mr. Anderson has been prominently identified with the merchant tailoring business in San Francisco for over fourteen years past, where he has the reputation of being one of the best artists in his line in the country. Mr. Hansen was formerly with the J. R. Hardy Co. of San Francisco and since his twenty years' experience in the tailoring line, he spent considerable of this time in many leading houses in New York and other cities. He is considered one of the most artistic and up-to-date cutters in the United States, and at the World's Fair in Chicago in 1893 received recognition as being unequaled as a tailor who thoroughly understands his business in every detail. Messrs. Anderson and Hansen will without doubt make a big success in Oakland, for their work is sure to please, and Westover & Co. are to be congratulated in obtaining such high grade artists as these gentlemen to preside over the tailoring department of their large store, which has such an immense patronage in Oakland and neighboring towns.

Have your name and address stamped on your Pocket Book at The Tribune.

WILL IMPROVE ATLANTIC CITY.

NEW BUILDINGS WILL TAKE THE PLACE OF THOSE DESTROYED BY FIRE.

ATLANTIC CITY, N. J., April 4.—The beach front between Illinois and New York avenues today presents a scene of utter ruin and desolation. Of the many fine hotels which were situated in the district visited by yesterday conflagration there remain standing the unburned portion of the Windsor Hotel at the board walk and Illinois avenue and the charred framework of the Rio Grande Hotel on New York avenue. Between these two structures lies a blackened waste, scarcely a stick being left to identify any of the numerous buildings destroyed by the fire. The shell of the Academy of Music remains standing and this is notable, as the theater was the only brick building in the burned area.

All through the night the beach, the board walk and avenues near the scene of the fire were patrolled by the Morris Guards and Company L of the National Guards.

While great sympathy is generally expressed for the sufferers, the impression prevails that the disastrous visitation will not be without good results, as it has opened the way to improvements which it is conceded were a necessity.

MADE A HIT AT THE Y. M. C. HALL

One of the most popular and enjoyable lectures ever given in Association Hall was that of Frank W. Smith of Ohio, who gave his celebrated lecture on "In and out of Andersonville." Mr. Smith is a very happy speaker. He has been on the lecture platform for so many years that he has had unusual opportunity in studying the wants of the average audience. He has the happy faculty of giving something of real interest for the youngest as well as the oldest.

A large crowd was in attendance and all thoroughly enjoyed the lecture from beginning to end. Mr. Smith was very modest concerning himself. He did not magnify self either in description or story. Announcement was made by R. H. Chamberlain, who presided, that Mr. Smith would give his great lecture on "Forty Rounds or Going Under Fire," Sunday afternoon at 3:30. This lecture will be for men only. Judging from the enthusiasm of last night a large crowd of men will be present Sunday afternoon. This lecture will be free.

SIX MONTHS WAS THE LIMIT

BERKELEY MAN WANTED TO PROSECUTE HIS OWN CASE.

BERKELEY, April 4.—After volunteering to prosecute himself and oblige the prosecution by testifying against himself, Thomas Murphy a hard citizen frequenting the resorts of West Berkeley, was given six months in the County Jail by Justice Edgar this morning.

Murphy is a man of many aliases and for that reason Justice Edgar did not find Murphy's name on the Court records, although his honor had a distinct recollection of having sentenced the defendant on the same charge once before. The prisoner kindly came to the assistance of Judge Edgar by stating that he had a prior conviction to his credit, and also many warnings to leave town.

The persistency with which Murphy has avoided work, and the questionable manner in which he obtained his livelihood induced his honor to give him the limit.

Murphy threatened the life of Deputy Marshal Preston, while the latter was arresting him.

CONTENTS OF RHODES' WILL.

LONDON, April 4.—The will of Cecil Rhodes provides for the establishment of Colonial Scholarships, as previously announced, and two American Scholarships to each of the present States and Territories of the United States.

The will of Mr. Rhodes also provides for five scholarships for students of German birth at Oxford, to be nominated by Emperor William, and commenting on the bequest, Mr. Rhodes, in a codicil, telegraphed from South Africa, said:

"For a good understanding between England, Germany and the United States will secure the peace of the world, and educational relations for that strongest tie."

Special Sale of this Season's Shirts

$1.75 and $1.50 Fancy Shirts **$1.00**

$2.50 and $2.00 Fancy Shirts **$1.50**

These Shirts are now on display and for sale at the above nominal genuine reductions

The opportunity was offered us, by a large San Francisco house to acquire a big stock of new patterns, in up-to-date fancy shirts at remarkably favorable prices; and we took it.

We'll say no more. See them in our windows

M. J. Keller Co.

1157-1159 Washington St.
ALSO SAN FRANCISCO

NEW OFFICES FOR SOLDIERS IN ALAMEDA.

CHINESE WILL HAVE A FUNERAL THAT WILL BE LONG REMEMBERED.

ALAMEDA, April 4.—At a meeting of Company G, National Guards of California, held last night, Edward R. McDonnell was elected Captain of the company. McDonnell is a resident of Alameda, and succeeds Captain G. H. Wethern of Oakland, who has been Captain of the company for some time. Captain McDonnell joined Company G, June 30, 1893, as a charter member. On June 8, 1895, he was made a corporal and on April 30, 1900, he was advanced to Sergeant. During the Spanish War he was a Second Lieutenant in Company G, Eighth Regiment, U. S. V., stationed at Camp Barrett and Vancouver Barracks. His many Alameda friends are pleased that he has secured the captaincy of the company.

FUNERAL OF MRS CHASE HELD TODAY.

ALAMEDA, April 4.—The funeral of Mrs. M. E. Chase took place today from her late residence, 1129 Park street. Mrs. Chase had been a teacher in the Alameda public schools since 1886, and was one of the best known teachers in the department. She was taken ill last term and had been ailing ever since. She taught about one week this term, when she was again confined to her bed. She was removed to St. Luke's Hospital in San Francisco, where she passed away on Tuesday. She was a widow and leaves two sons, Dr. William and John Chase.

FUNERAL OF A WELL KNOWN CHINESE.

ALAMEDA, April 4.—Ah You, the Chinese who died here yesterday, will have a funeral which is calculated to safely carry him out of the reach of all devils that are anxious to steal his soul. The body will remain at the undertaking parlors of C. H. Weaver in this city until Monday, when it will be taken to San Francisco. Between here and San Francisco millions of pieces of paper filled with holes will be scattered to keep away the devils. On Tuesday the body will be put on board a steamer for Hong Kong. Upon its arrival in China a ceremony lasting three days and three nights will be held under the management of Toon Wah Gee Yam, who has charge of the Chinese Hospital at Hong Kong. After the three day celebration the body will be finally buried.

PLEADS NOT GUILTY AND WANTS A TRIAL.

ALAMEDA, April 4.—Mrs. Johann Bullman, who was arrested on a charge of disturbing the peace of Mrs. Pufumio has pleaded not guilty and demanded a jury trial. Judge Morris has set the trial for the 9th of this month at 2 p. m. Mrs. Bullman is the mother of jockey Bullman of race track fame. She will be represented by Attorney Charles P. Droller of San Francisco. Mrs. Pufumio claims that Mrs. Bullman called her names.

CORONER WILL HOLD AN INQUEST TOMORROW.

ALAMEDA, April 4.—Judge Morris has announced that he will hold an inquest on the body of Matthew Maloney tomorrow night. Maloney was a section hand in the employ of the Southern Pacific Company, and while working near Alameda Point yesterday he was run down and killed by the narrow gauge local. The remains are at the branch Morgue in this city.

COMPLAINT MADE AGAINST POUNDMAN.

ALAMEDA, April 4.—James Pursell of 2512 Blanding avenue has filed a complaint with the City Clerk against Poundmaster Enwing. Pursell claims that the poundmaster took the former's cow from a lot where it was pastured and then charged him $2 to redeem the animal. The question of who's property the cow was on will decide the matter.

PERFECT DENTAL PARLORS.

The Elegant Appointed Quarters of Dr. C. H. Walker.

The spacious and splendidly arranged dental parlors of Dr. C. H. Walker, northwest corner of Fourteenth and Clay streets, have every possible convenience and are without doubt unsurpassed on the Pacific Coast. Dr. Walker is a dentist of many years' experience, and has, since his coming to Oakland, built up an immense business, due to the fact that his work is invariably satisfactory and his prices at all times meet with the approbation of his many patrons. He makes a specialty in bridge work, and in this regard he has few equals. Dr. Walker has a half-dozen assistants, everyone a practical dentist, each making a specialty of some particular work—in that manner the patient gets absolutely the best work to be obtained. Every person who is a patient of Dr. Walker gets a guarantee that satisfaction is given in every little detail. It will be to your interest to see this eminent dentist before having your dental work done elsewhere. You not only get first-class work, but the prices are much less than you'll pay elsewhere.

BRIEF COURT NOTES.

It is stated that a new petition for the probate of the will of the late Arthur W. Jee is being prepared as a consequence of a compromise which is alleged to have been made between the proponents of the will and P. W. Coward. Coward claimed $3,000 from the estate in behalf of his wife under the third codicil to the will which was made while Jee was in the care of Coward and his wife, and shortly before Jee was declared incompetent. The compromise, it is said, has been effected by the promise of payment of a certain amount of money less than $3,000 to the Cowards.

Home Industry Should Be Encouraged. The Mercantile Cigar Company with their factory at 442 San Pablo avenue make the favorite brands of "The Elks' Pride" and "Golden Stag." Ask your dealer for them.

Delicious Imported Beers. On draught properly drawn can be had at the Palm Garden, 470 Twelfth street. Cold lunches day and evening. Our liquors and cigars are of the best and we cater to gentlemen only. Christensen & Shaw, props.

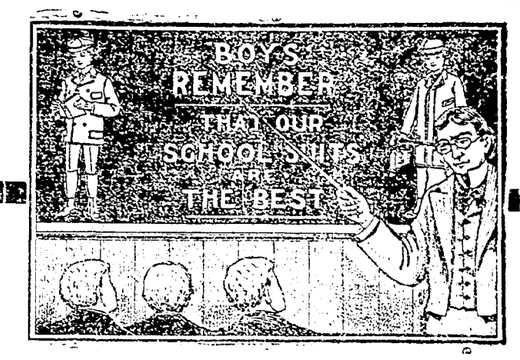

SCHOOL BOYS SIT DOWN HARD

AND OFTEN—

No matter what a boy does—he does it with a struggle. That's why we keep talking about "strength" and "quality" whenever we mention boys' clothing.

There must be good trouser stuff under the boy if his suit is to last long. We have a special line of Suits made for the School Boy. Cloth tested for toughness, all seams double-stitched; double thick at the seat and knees. Neat effects in broken plaids and mixtures.

SPECIAL PRICES

$2.95 *Suit that is well worth $4.00*

$3.95 *The value in these suits out of the ordinary for the price*

See the suits. They'll tell the story better than we can.

To every boy accompanied by an adult we will give a fine whistle.

THE HUB

Popular Price Clothing House

N. W. Cor. 11th and Broadway

Dr. Enos Resumes Practice On April 1st. His permanent offices will be located in the Abrahamson building, southeast corner of Fourteenth and Washington streets.

Reliable service. American Express and Storage Co., 459 Seventh street; phone John 621.

ABSOLUTE SECURITY.

Genuine

Carter's Little Liver Pills.

Must Bear Signature of

Brent Good

See Fac-Simile Wrapper Below.

Very small and as easy to take as sugar.

CARTER'S LITTLE LIVER PILLS. FOR HEADACHE. FOR DIZZINESS. FOR BILIOUSNESS. FOR TORPID LIVER. FOR CONSTIPATION. FOR SALLOW SKIN. FOR THE COMPLEXION

GENUINE MUST HAVE SIGNATURE. Price 25 Cents. Purely Vegetable. Brent Good

CURE SICK HEADACHE.

CONSOLIDATION SALE NOW ON—TWO STOCKS IN ONE

The FAIR stock formerly of Stockton and the MONARCH of Oakland, S. E. Cor. 11th and Washington Sts.--Clothing, Hats, Furnishing Goods for Man, Youth or Boy will be sold at exactly HALF PRICE as marked.

By order of the MONARCH.